



UNIVERSITÉ  
**PARIS-SUD 11**

# Imagerie des Cérébro-lésés : Comment apprécier la récupération neurologique

*Pr Denis Ducreux, MD, PhD*  
**Neuroradiologie, CHU Bicetre**  
**CNRS IR4M (UMR 8081),**  
**Université Paris 11**

Hôpitaux  
universitaires  
**Paris-Sud**  
Antoine-Béclère Bicêtre Paul-Brousse

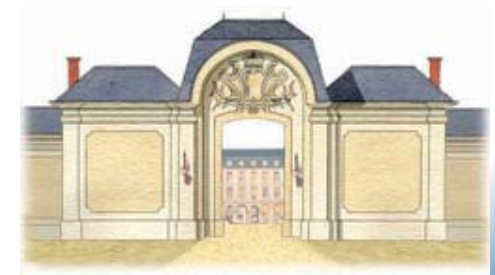
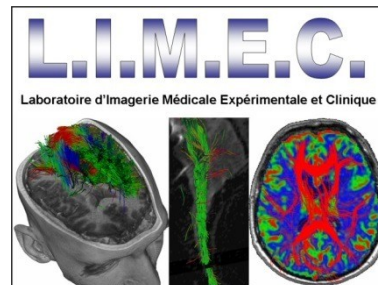

# I.R.M.

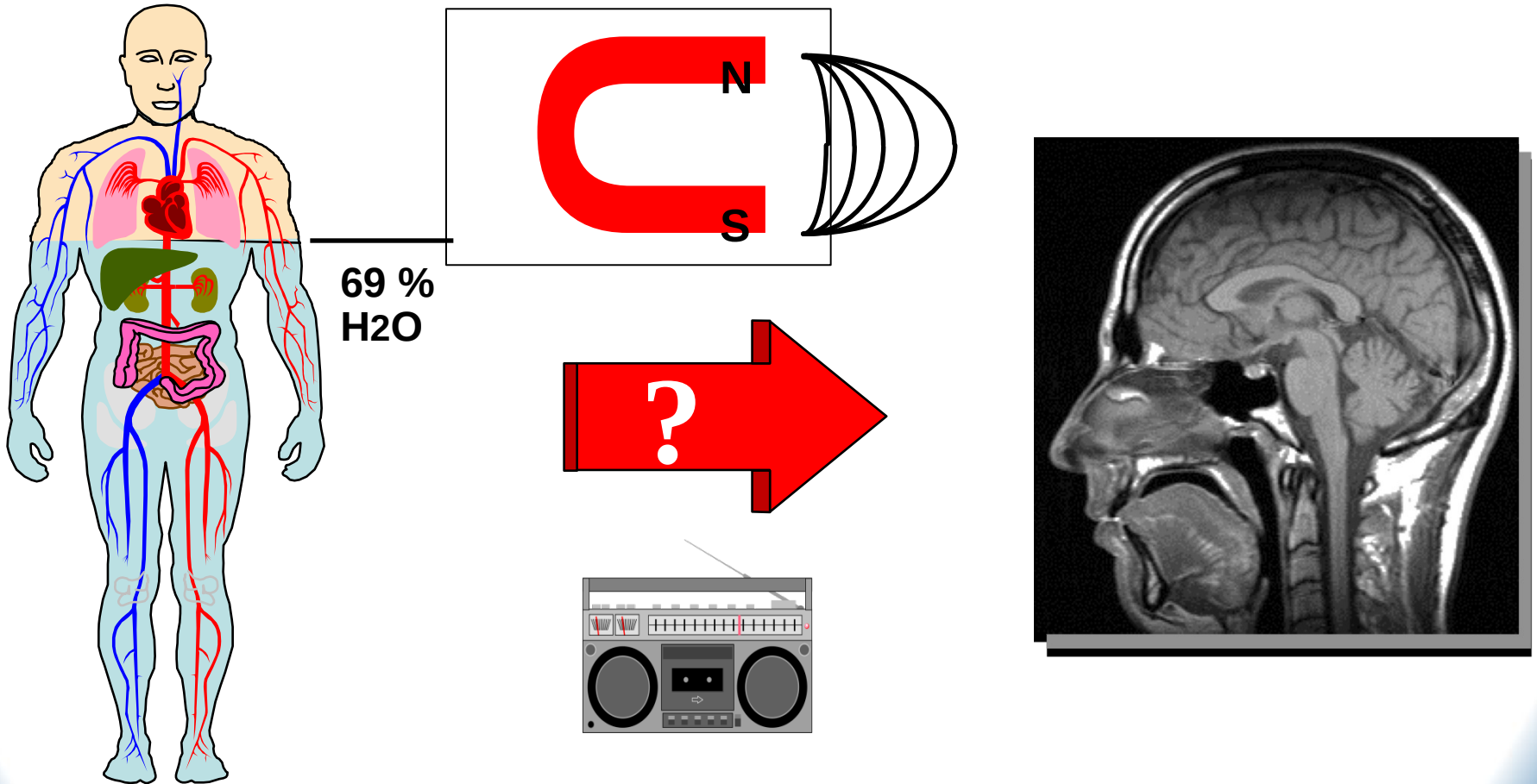

D'après JM Franconi et F Giboreau. « Bases physiques de l'IRM »

# **IRM de Diffusion**

# IRM de DIFFUSION

## Modèles mono et bi-compartmentaux

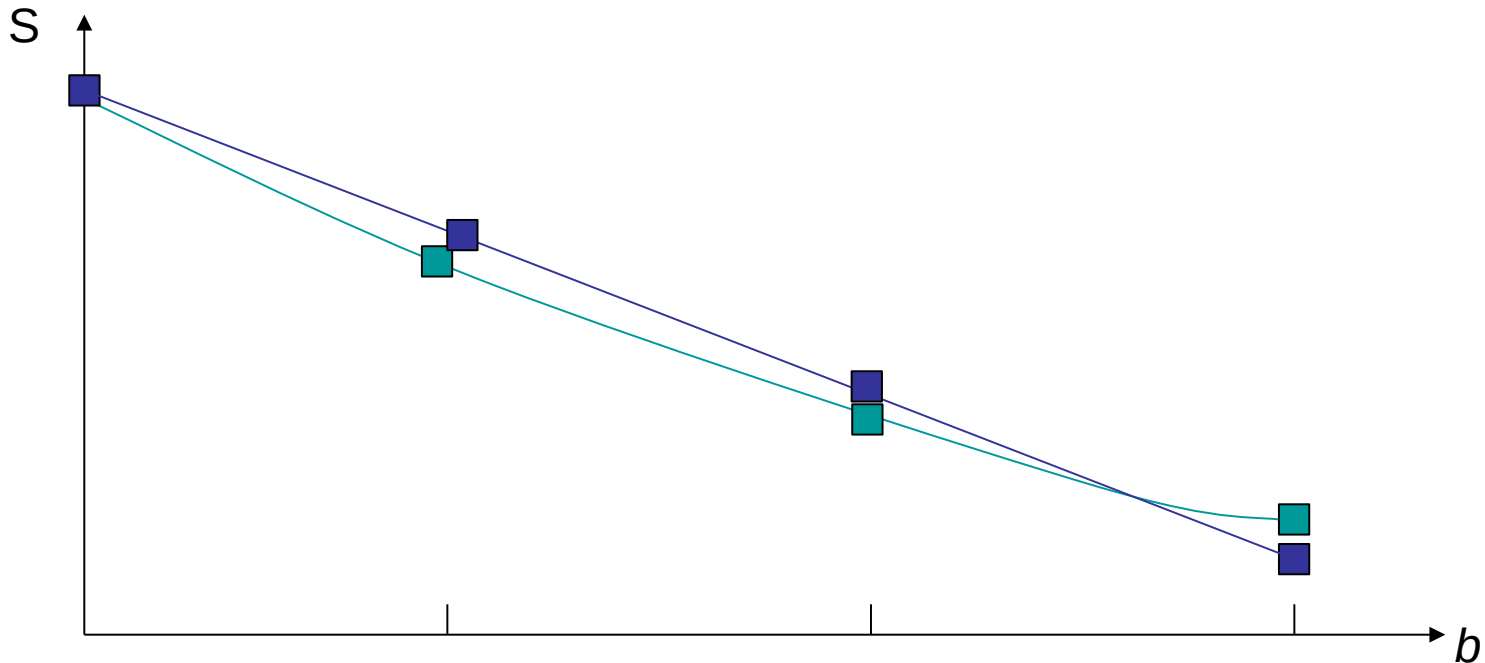

$$S_b \equiv S_0 \cdot e^{-b \cdot D} \text{ versus } S_i(te, b) = [S_a \cdot e^{-te/T2a} \cdot e^{-b \cdot Da}] + [S_b \cdot e^{-(te/T2b)} \cdot e^{-b \cdot Db}]$$

# IRM de

# DIFFUSION

Coefficient Apparent de  
Diffusion

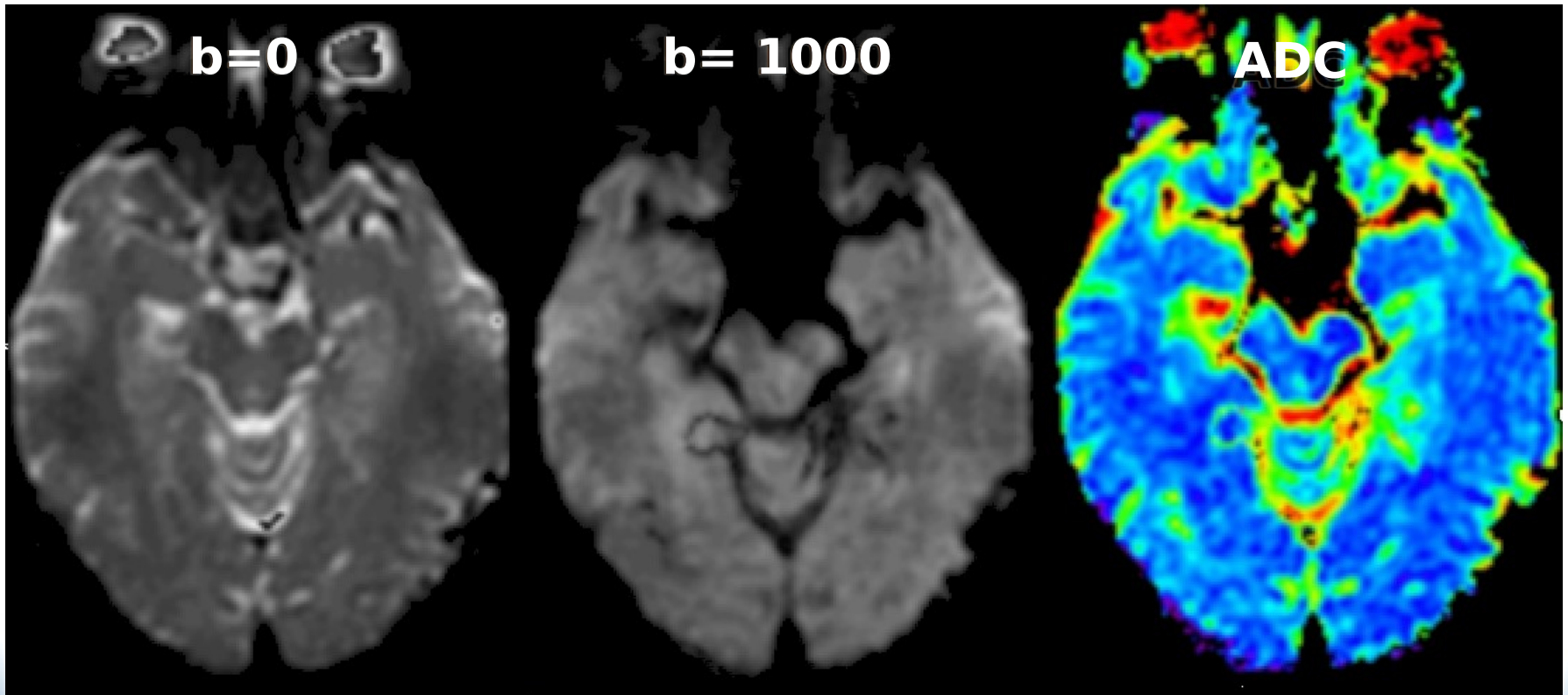

$$SA \approx e^{-b \cdot ADC} = e^{-\gamma^2 G^2 \delta^2 (\Delta - \delta/3) ADC}$$

# **Applications Cliniques**

# IRM de DIFFUSION

Ischémie  
Artérielle





# IRM de Ischémie Artérielle **DIFFUSION**

Hémiplégie gauche brutale. IRM à 5.5 heures

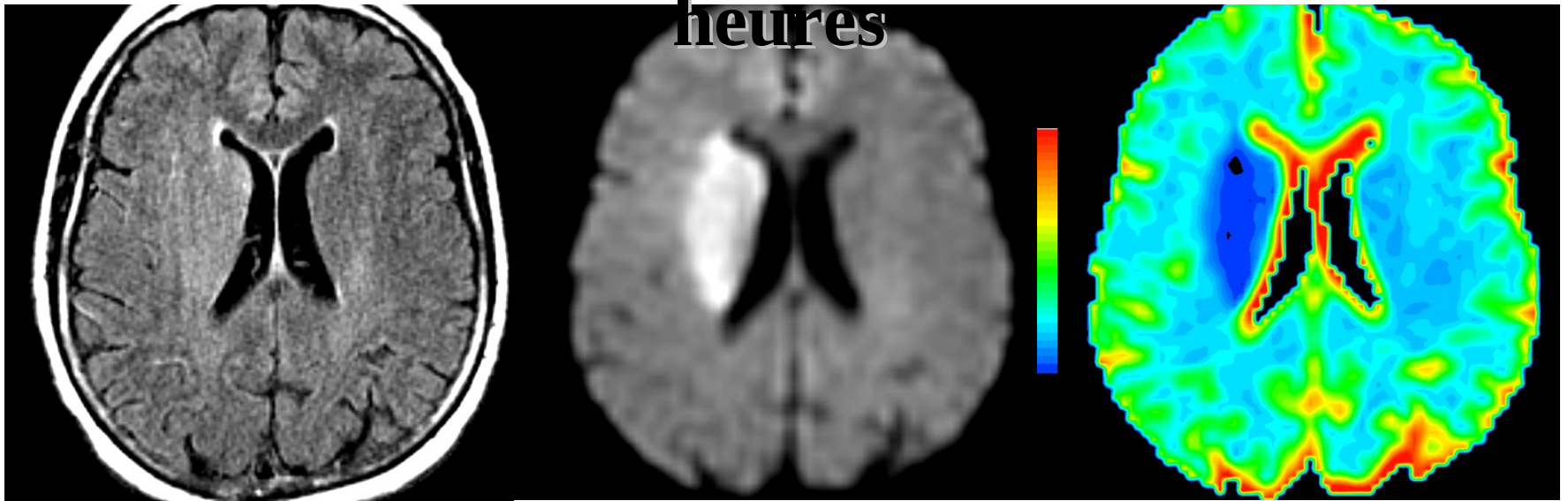

**FLAIR**

**DWI**

**ADC**



# **IRM de Tenseur de Diffusion**

# IRM de Tenseur de

## Méthode de Diffusion

### Oeuvre

- Description complète des propriétés de diffusion d'un voxel
- Tenseur de diffusion (gradients dans  $\geq 6$  dir. de l'espace)

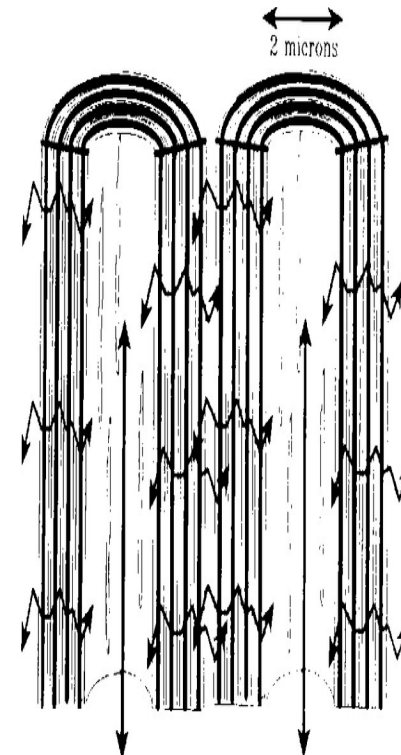
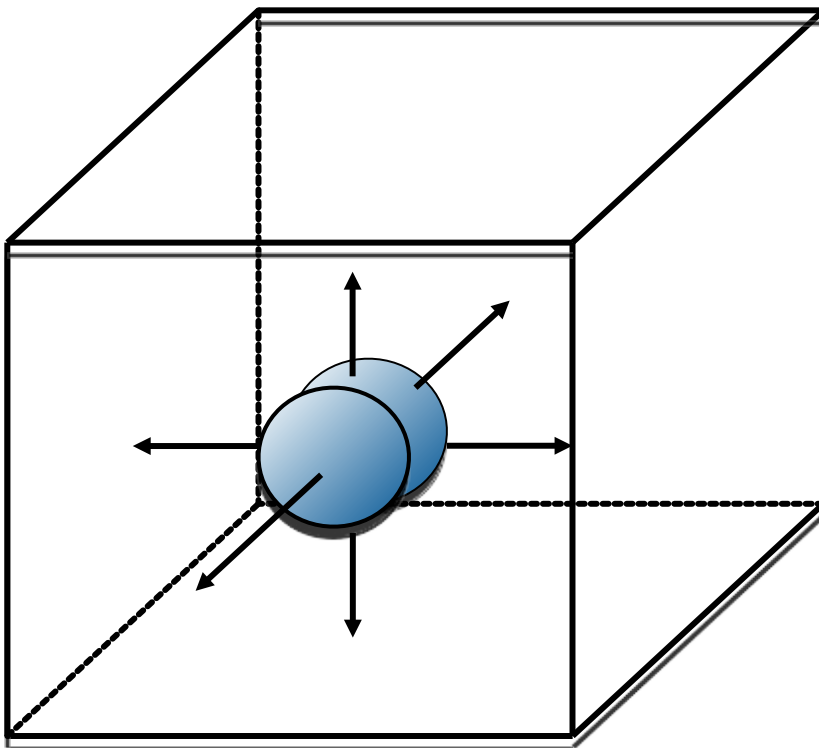

(d'après D. Le Bihan)

# IRM de Tenseur de

## Méthode de Diffusion

Oeuvre

Anisotropic diffusion

$$\lambda_1 \geq \lambda_2 \geq \lambda_3$$

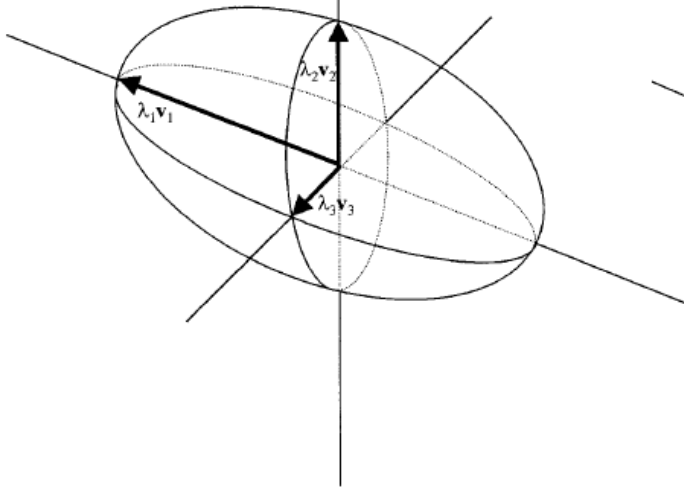

Isotropic diffusion

$$\lambda_1 \sim \lambda_2 \sim \lambda_3$$

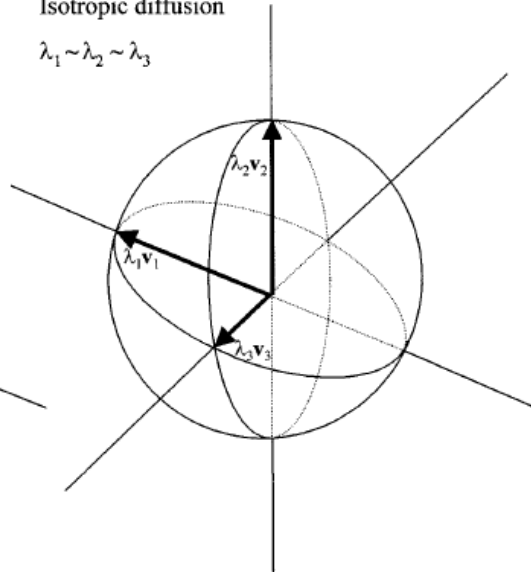

$v_1, v_2$  et  $v_3$   
directions

$\lambda_1, \lambda_2$  et  $\lambda_3$   
valeurs propres  
(longueurs)

- Tenseurs utilisés pour décrire la diffusion peuvent être conceptualisés et visualisés comme des ellipsoïdes
- Si les trois valeurs propres sont égales, la diffusion est isotrope et le tenseur de diffusion peut être visualisé comme une sphère

# IRM de Tenseur de

## Tractographie par Diffusion FACT

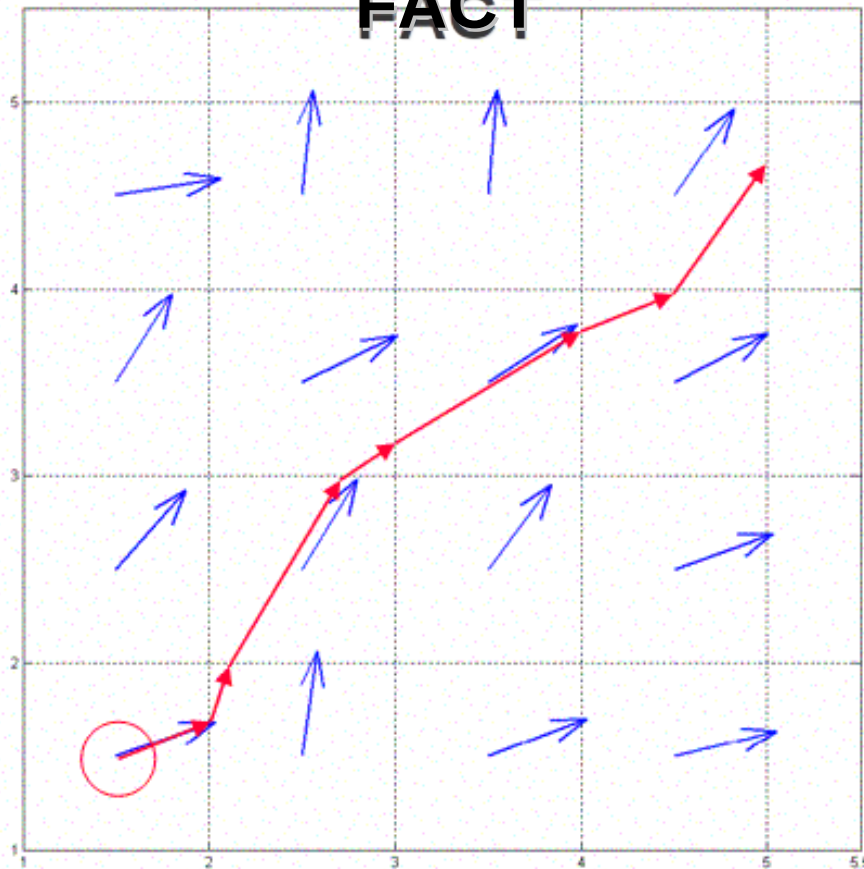

A partir du point  $S(0)$ , on a l'équation en 3D suivante :

$$\delta S(t)/\delta t = R(t)$$

Avec :

- $S(t)$  : position de la fibre curviligne au temps  $t$
- $R(t)$  : tangente à la direction du faisceau

# **Anatomie Cérébrale Normale**

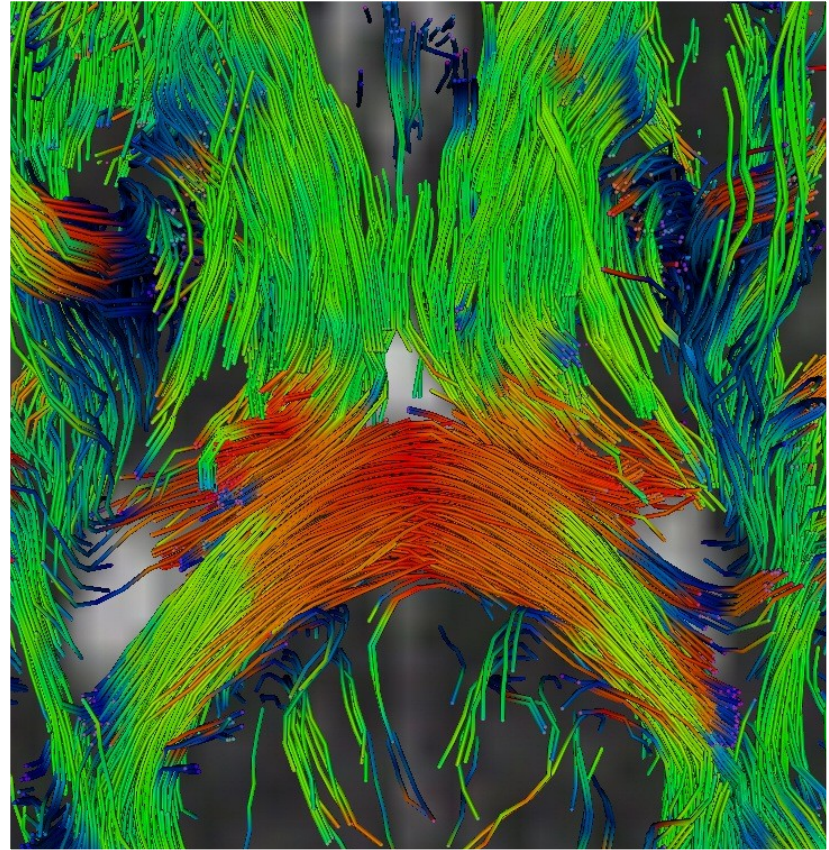
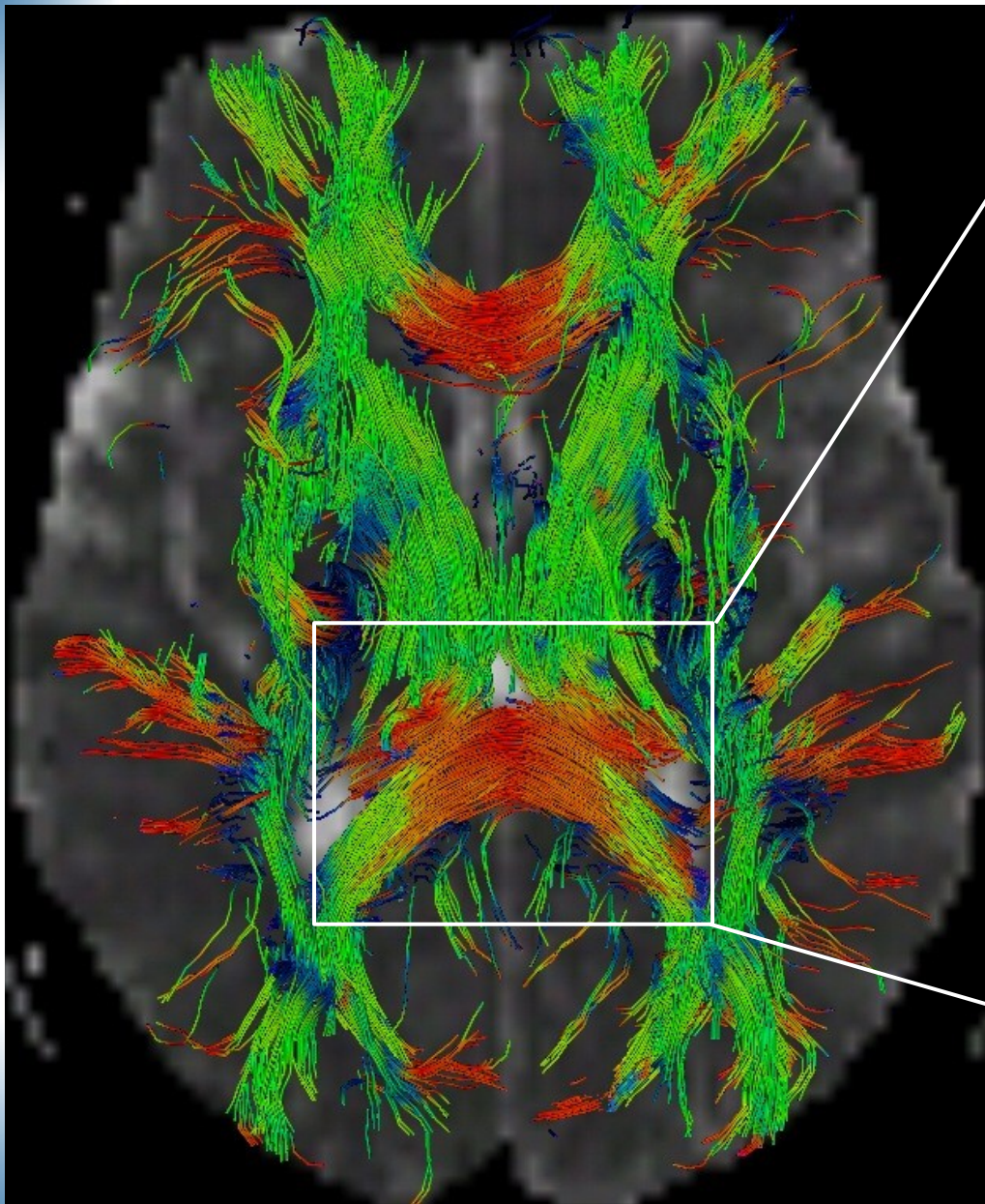

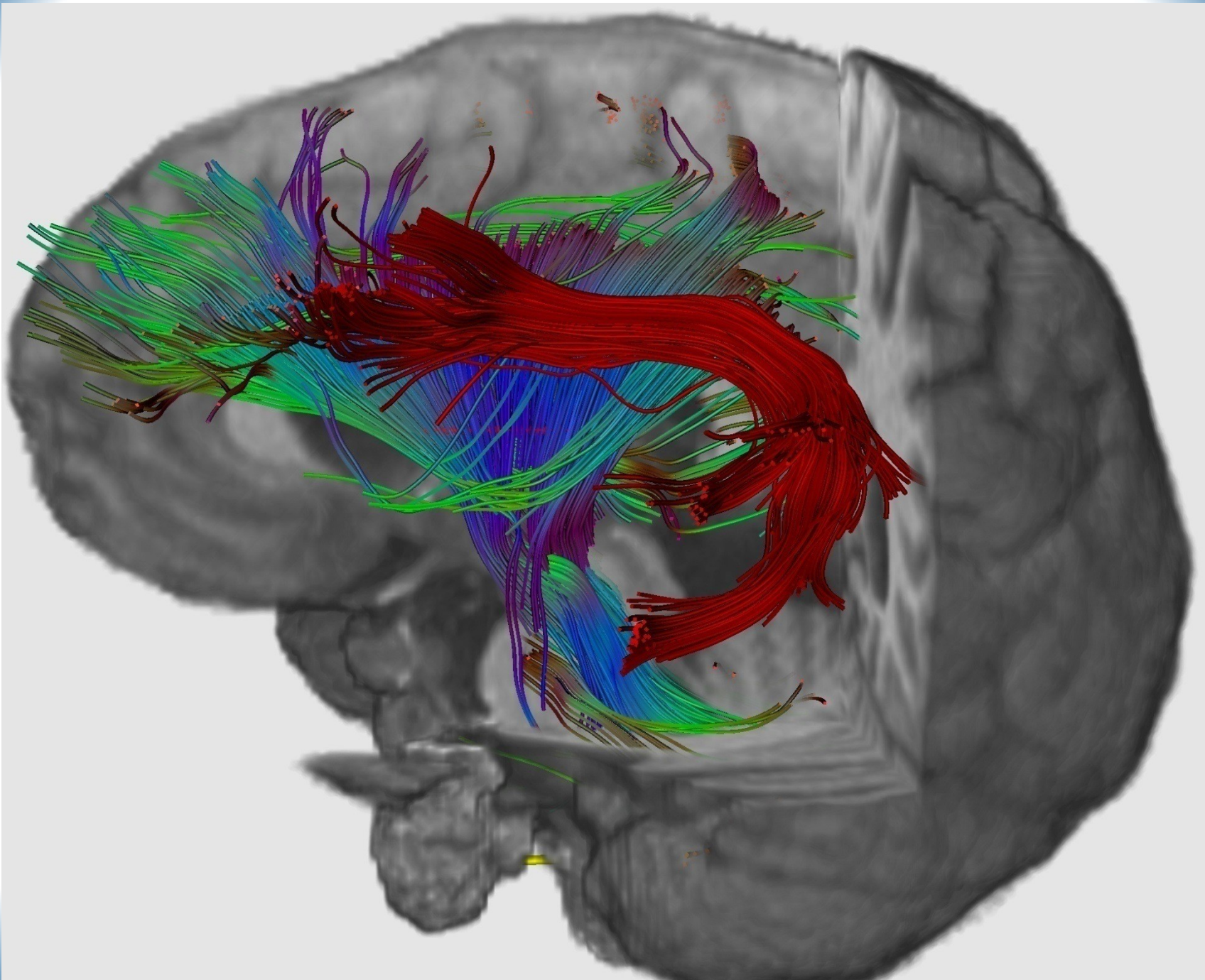





# **Lésions de Cisaillement axonal**

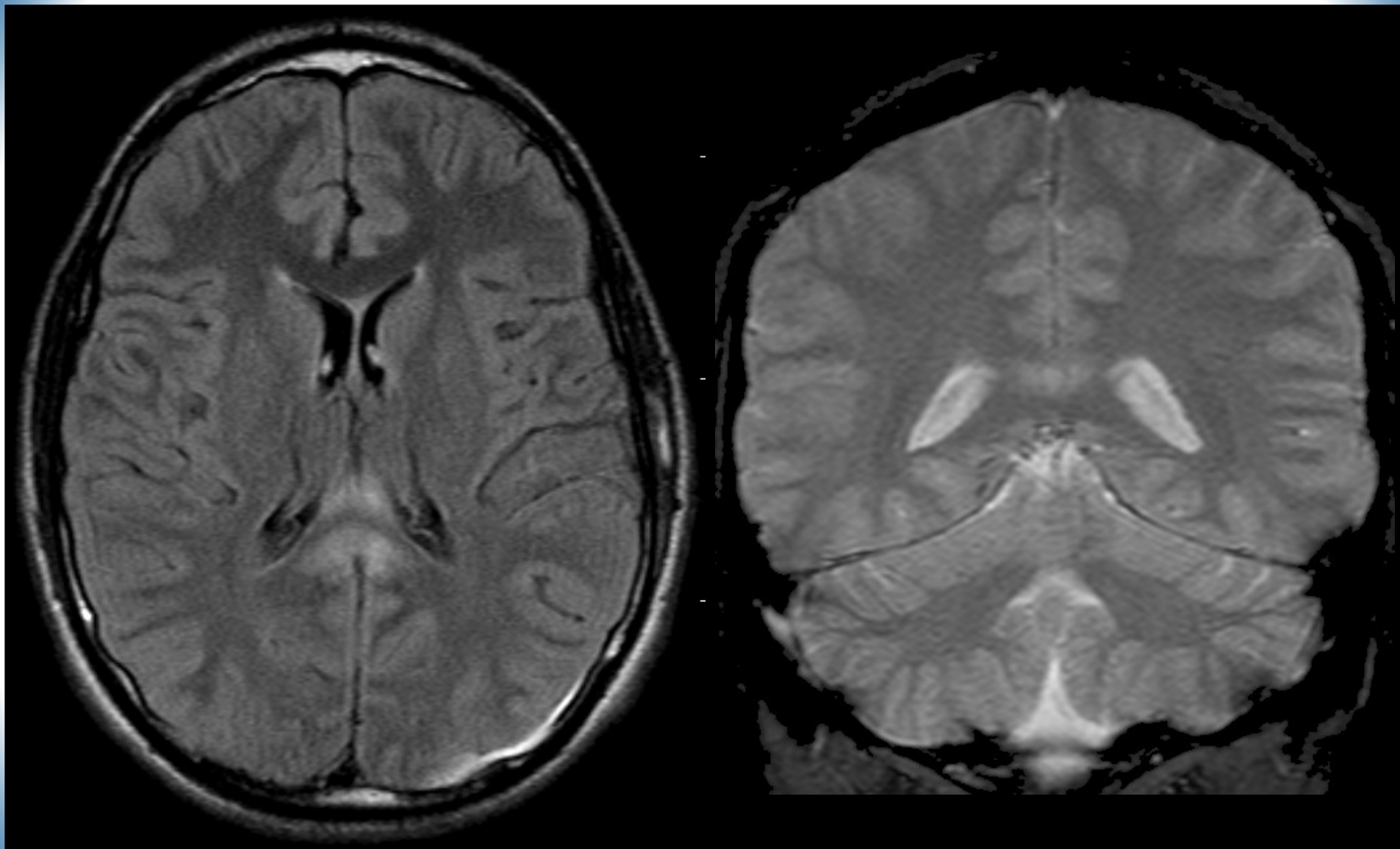

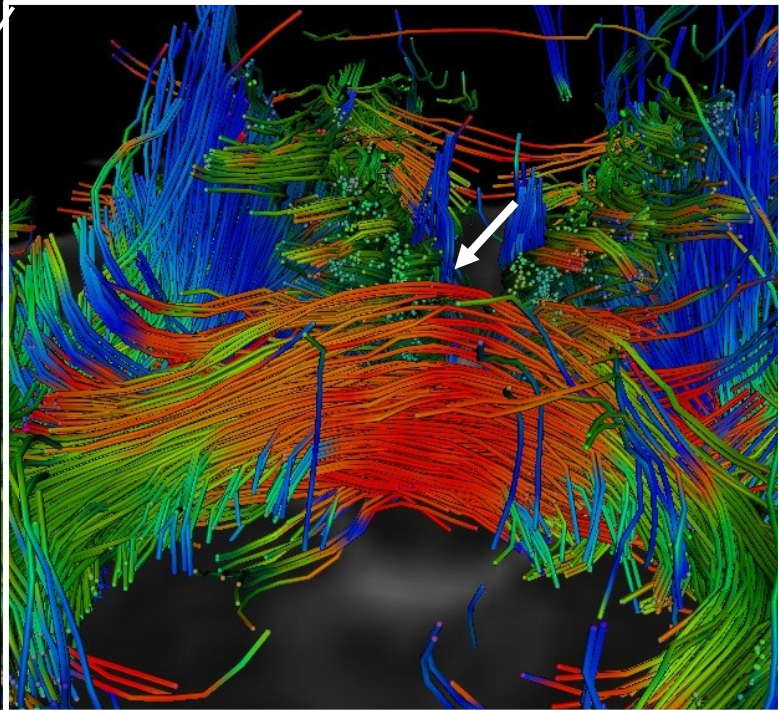
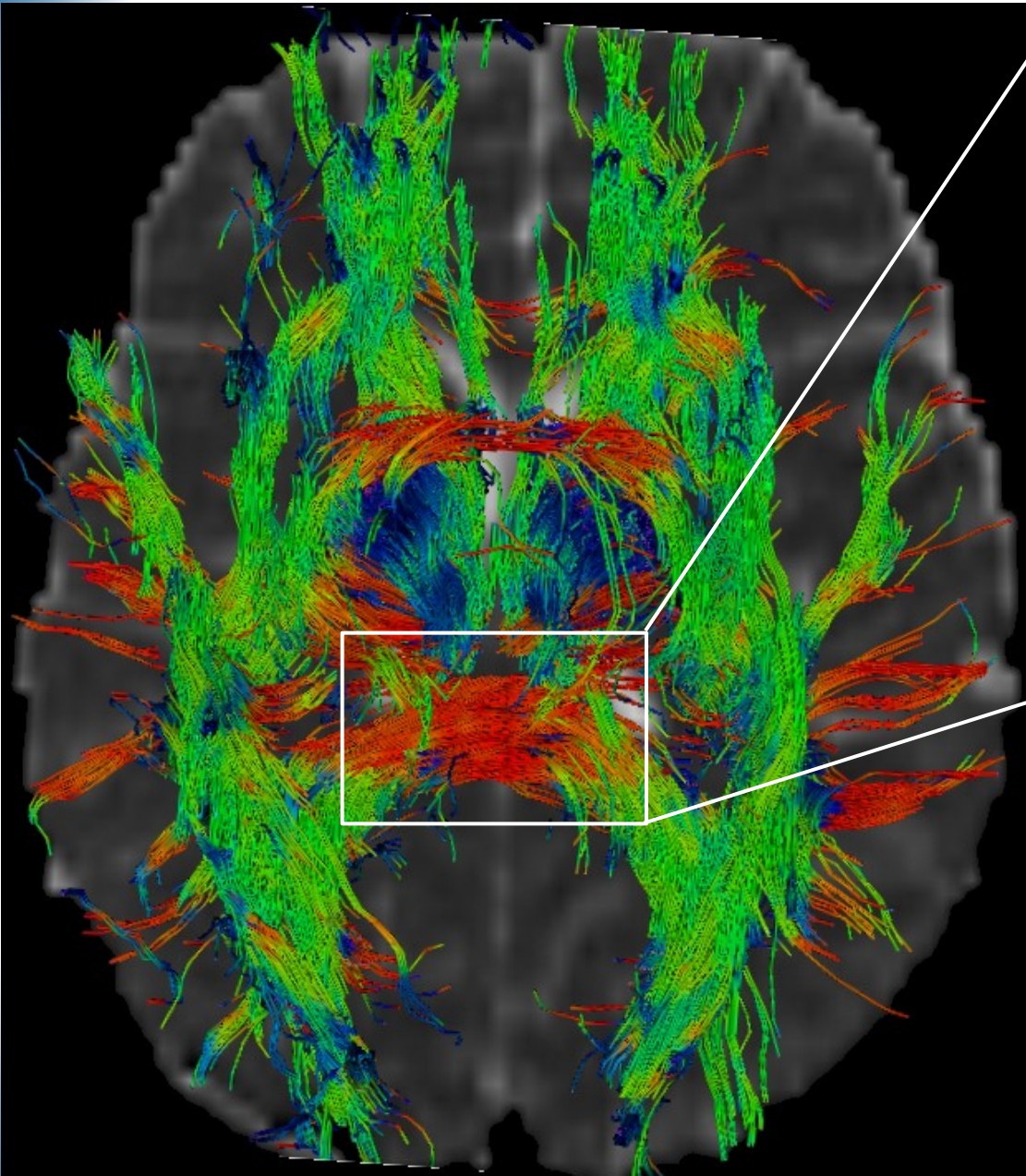

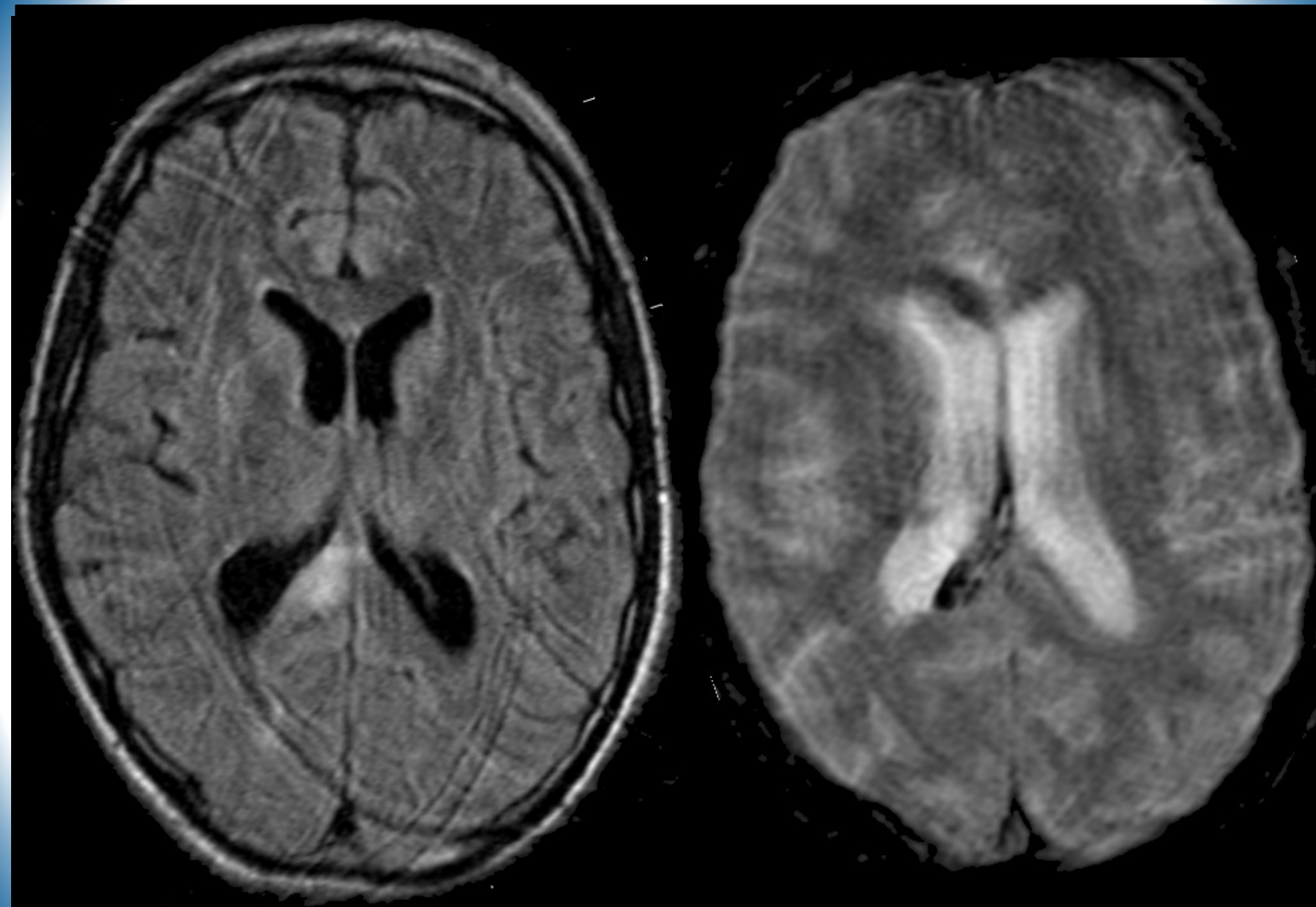

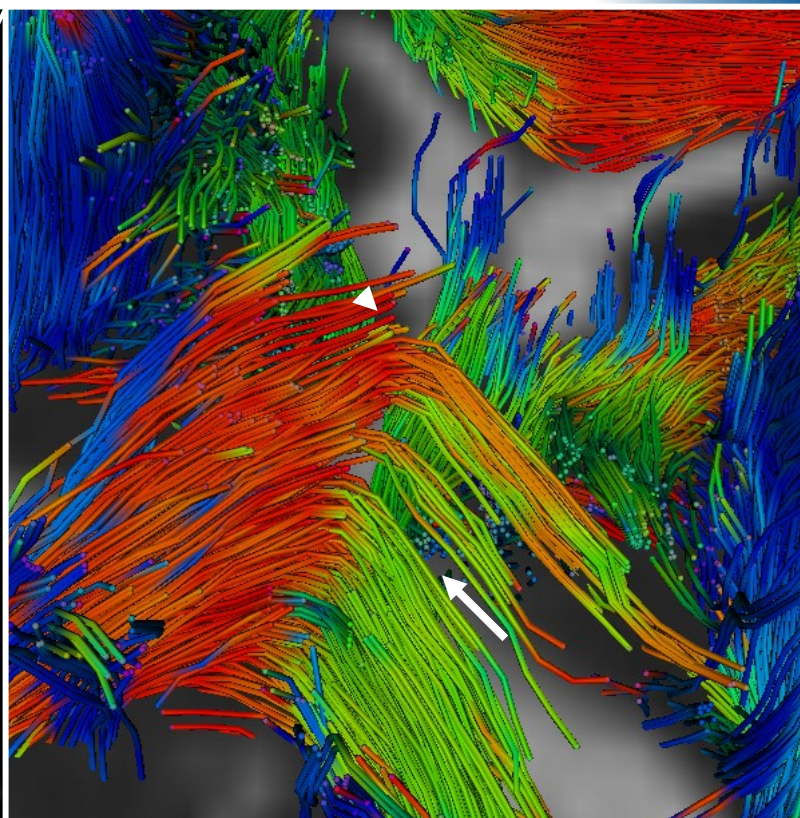
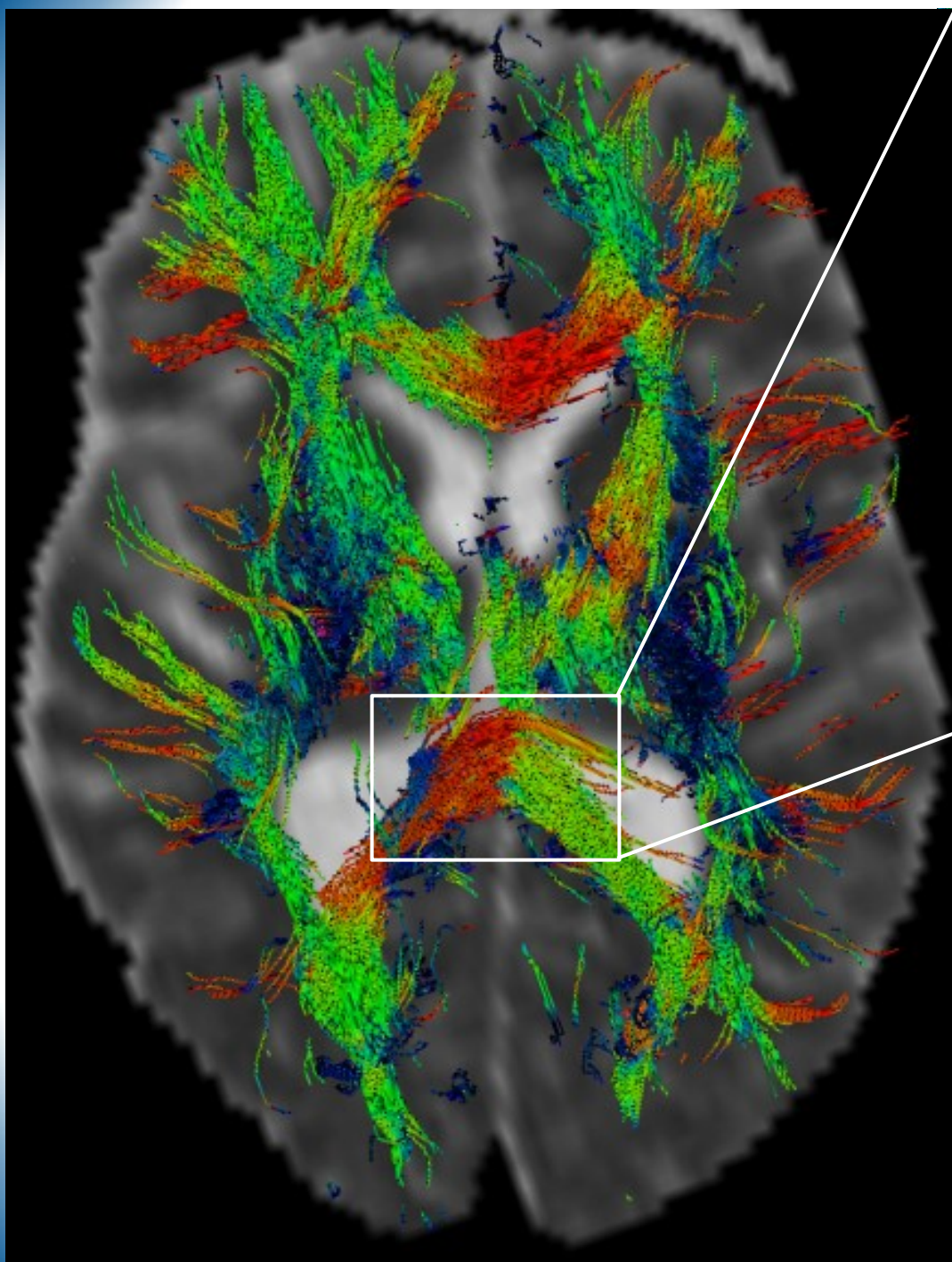

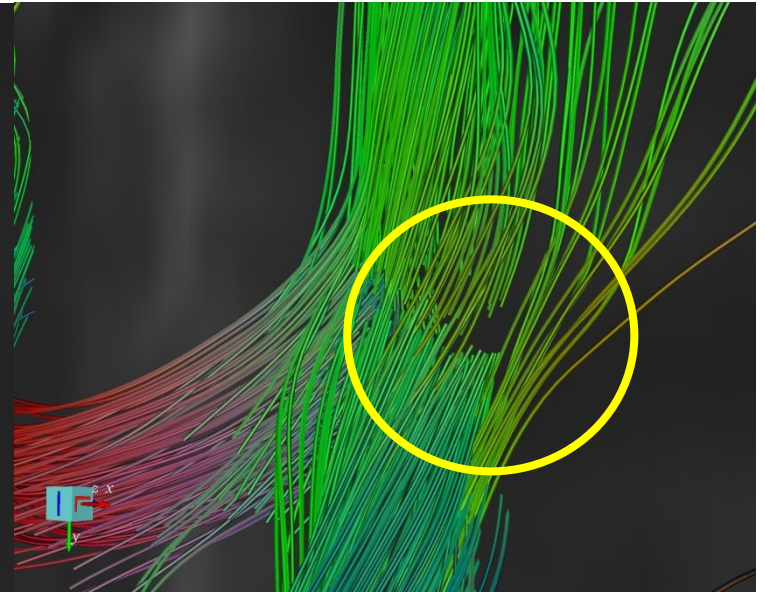
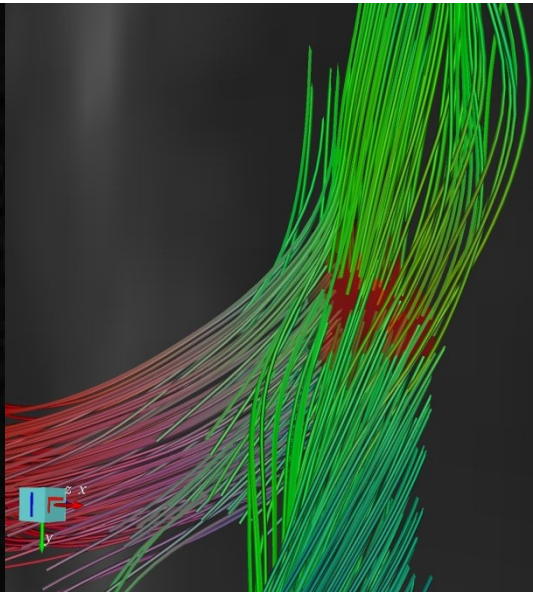
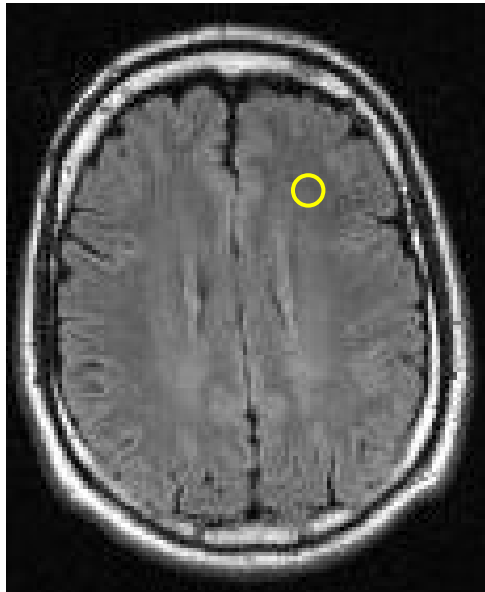

**Région :**

Z-score (moy.): -2.95

FA (moy.): 0.23

**Région**

523 faisceaux

Longueur (moy.): 53 mm

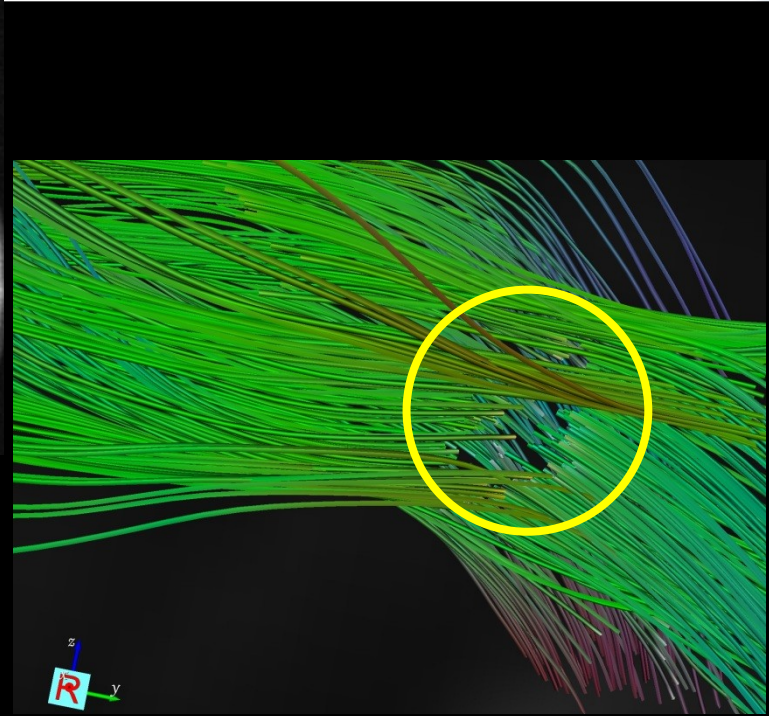
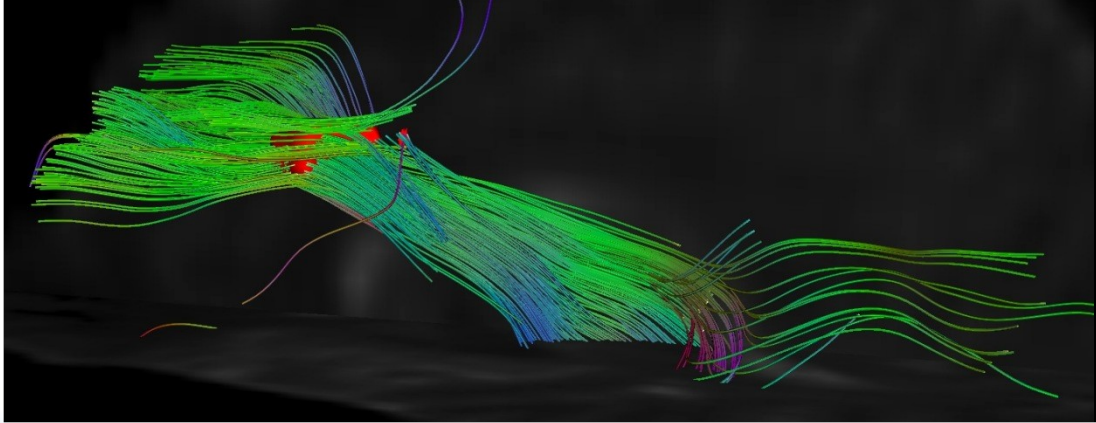
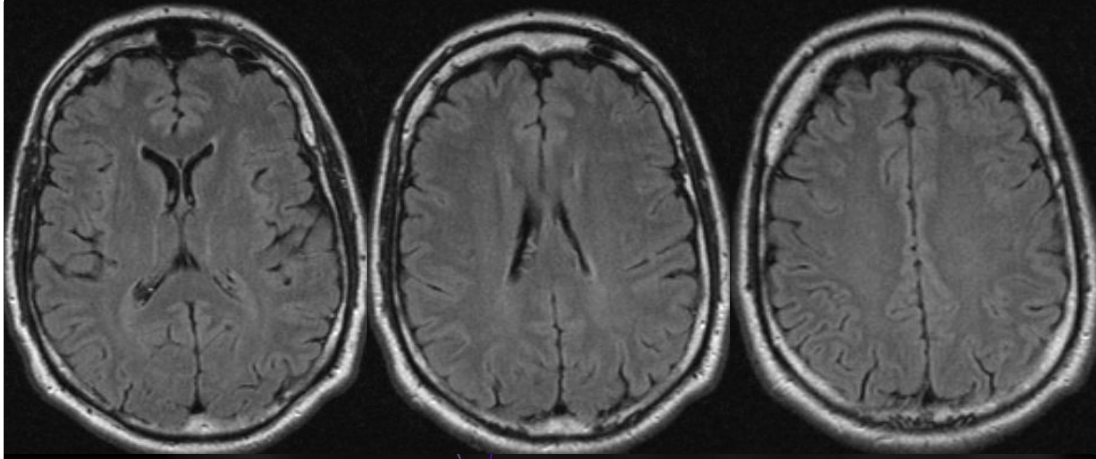

**Faisceau FOT droit**

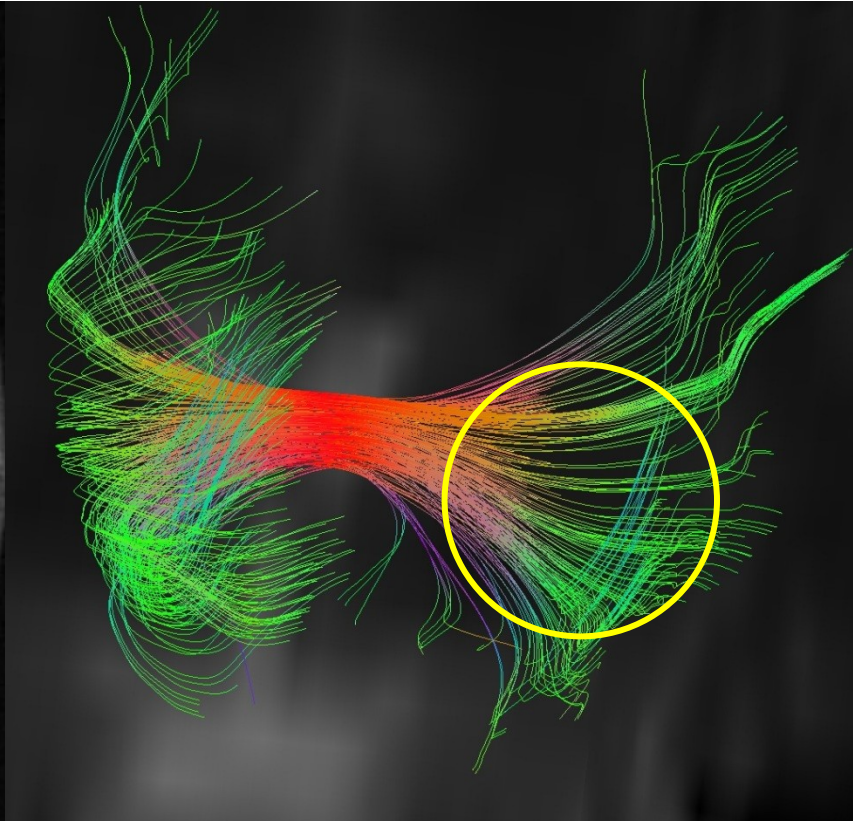
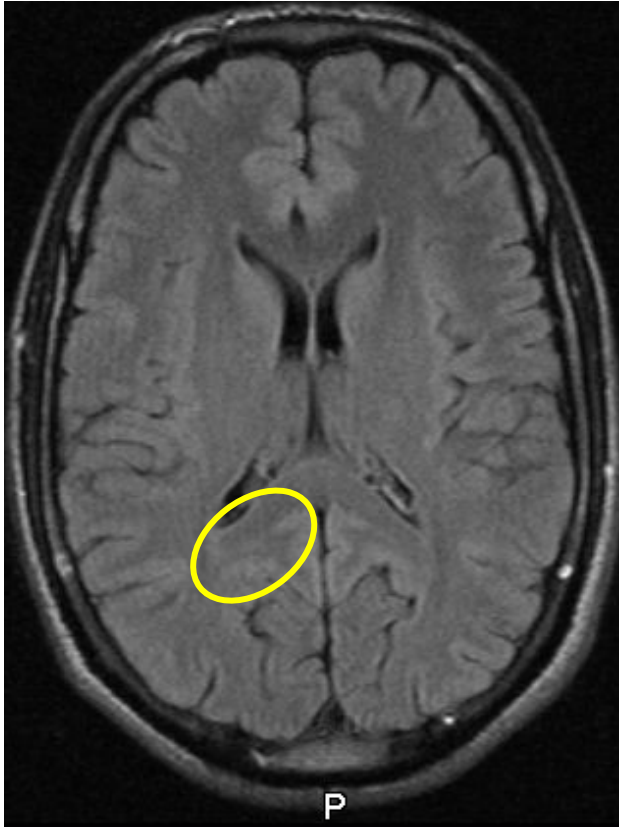



# **Myélinolyse Centro-pontique**

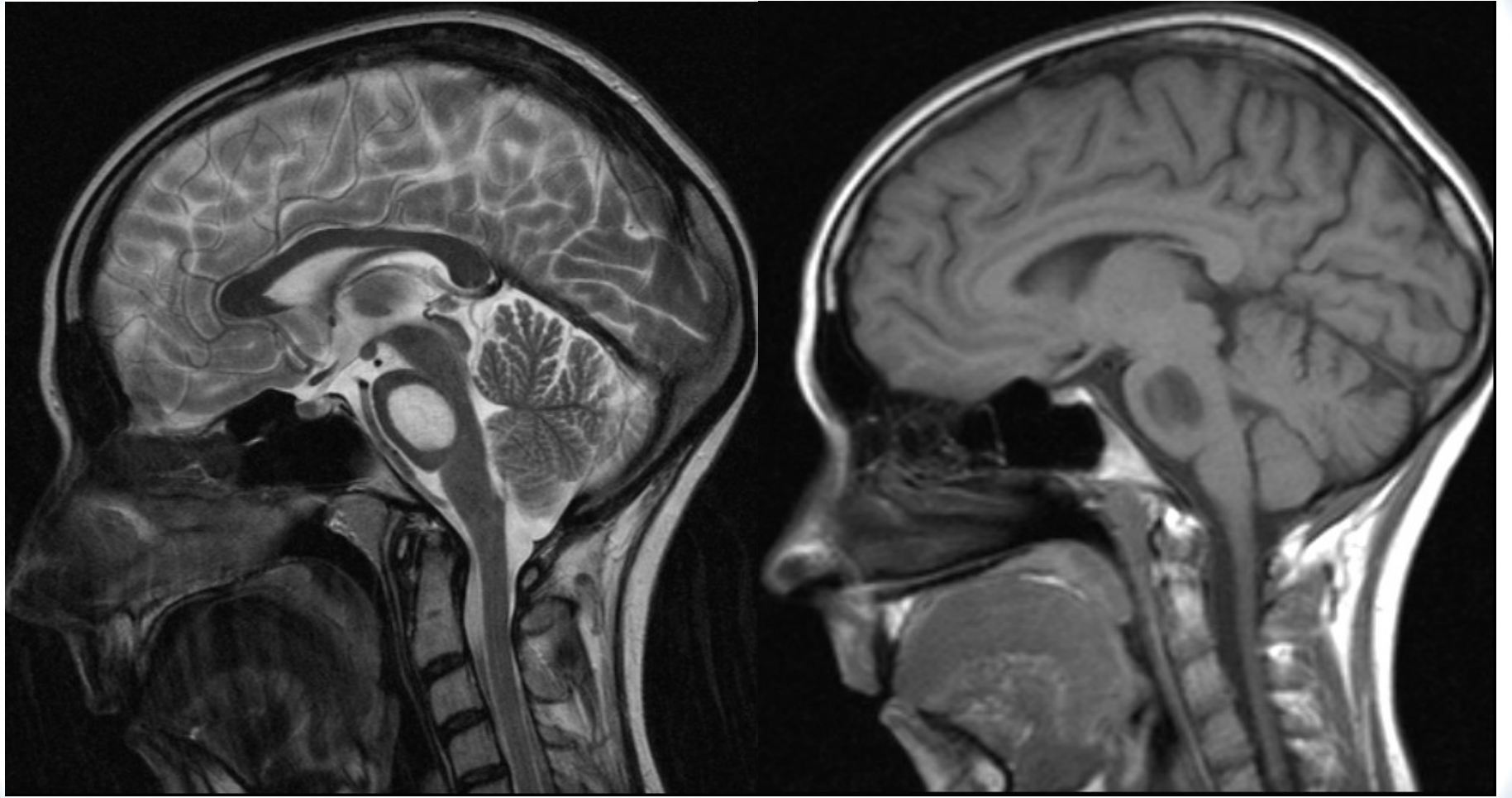

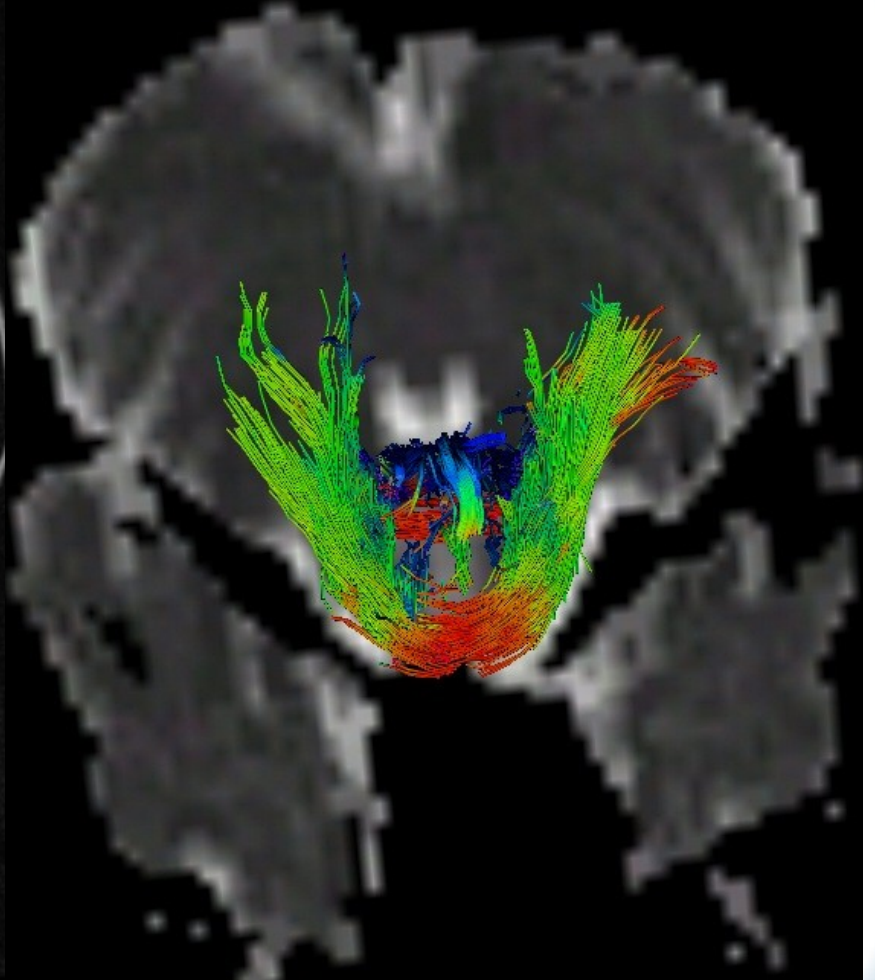

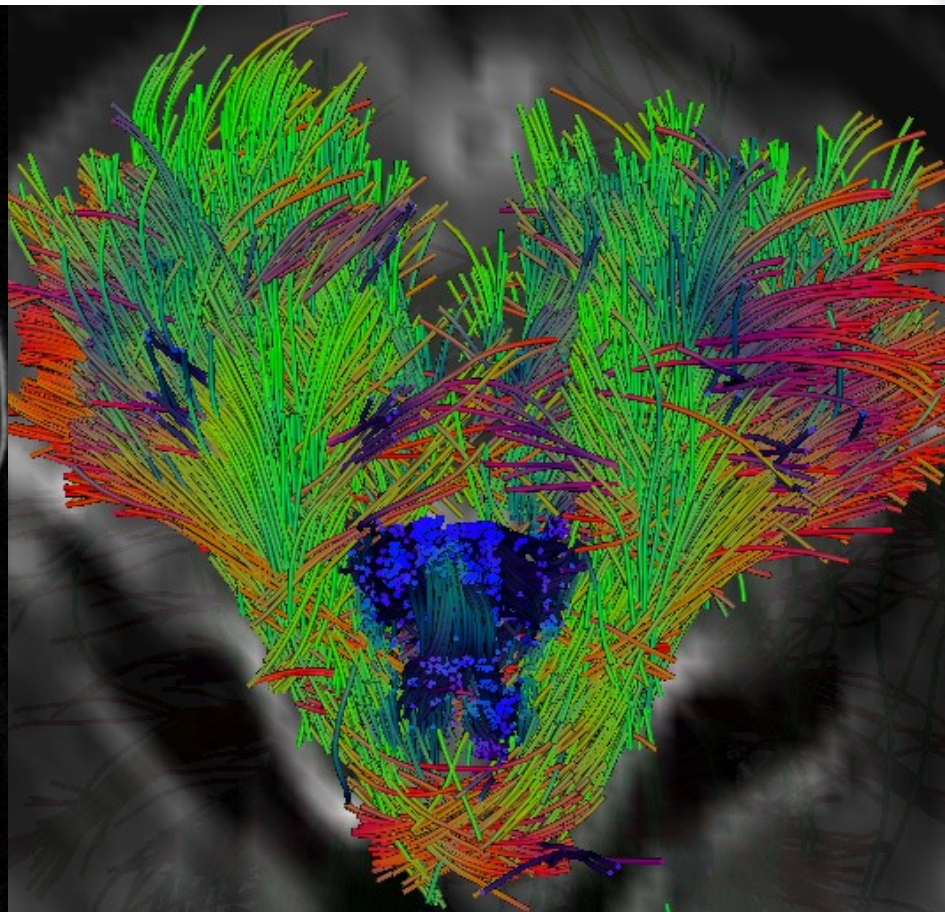
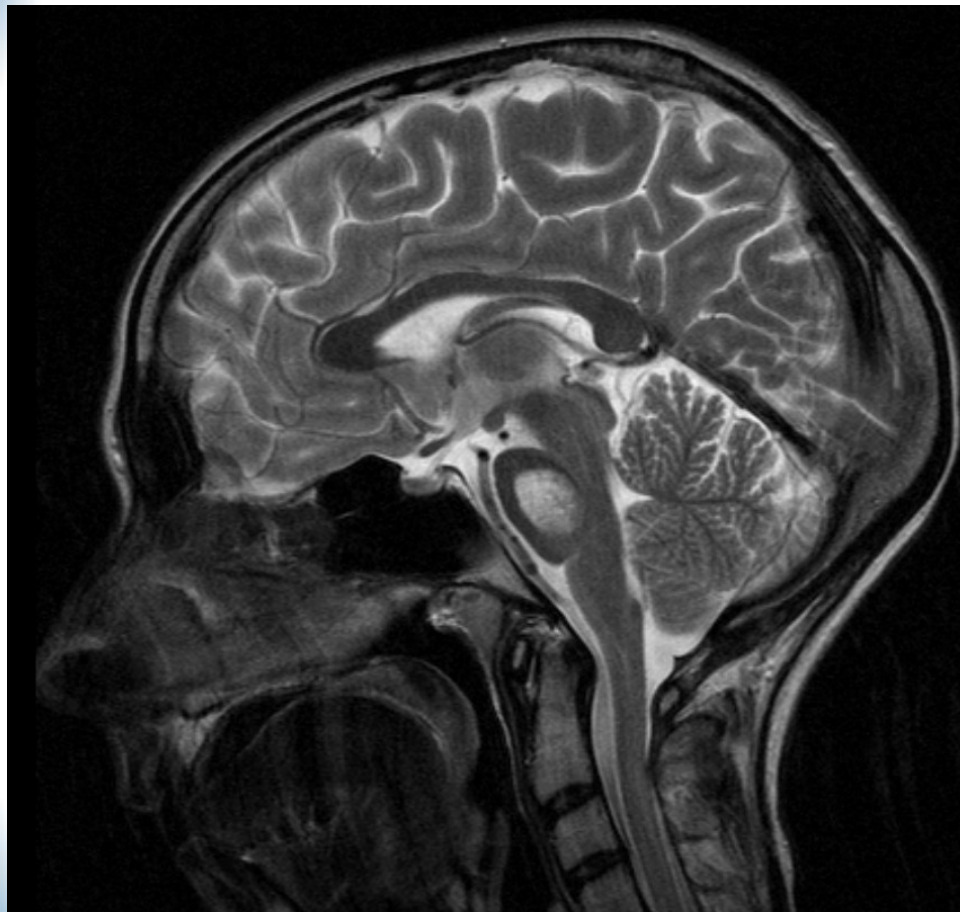

# **IRM de Perfusion**

# IRM de Microcirculation et MRE

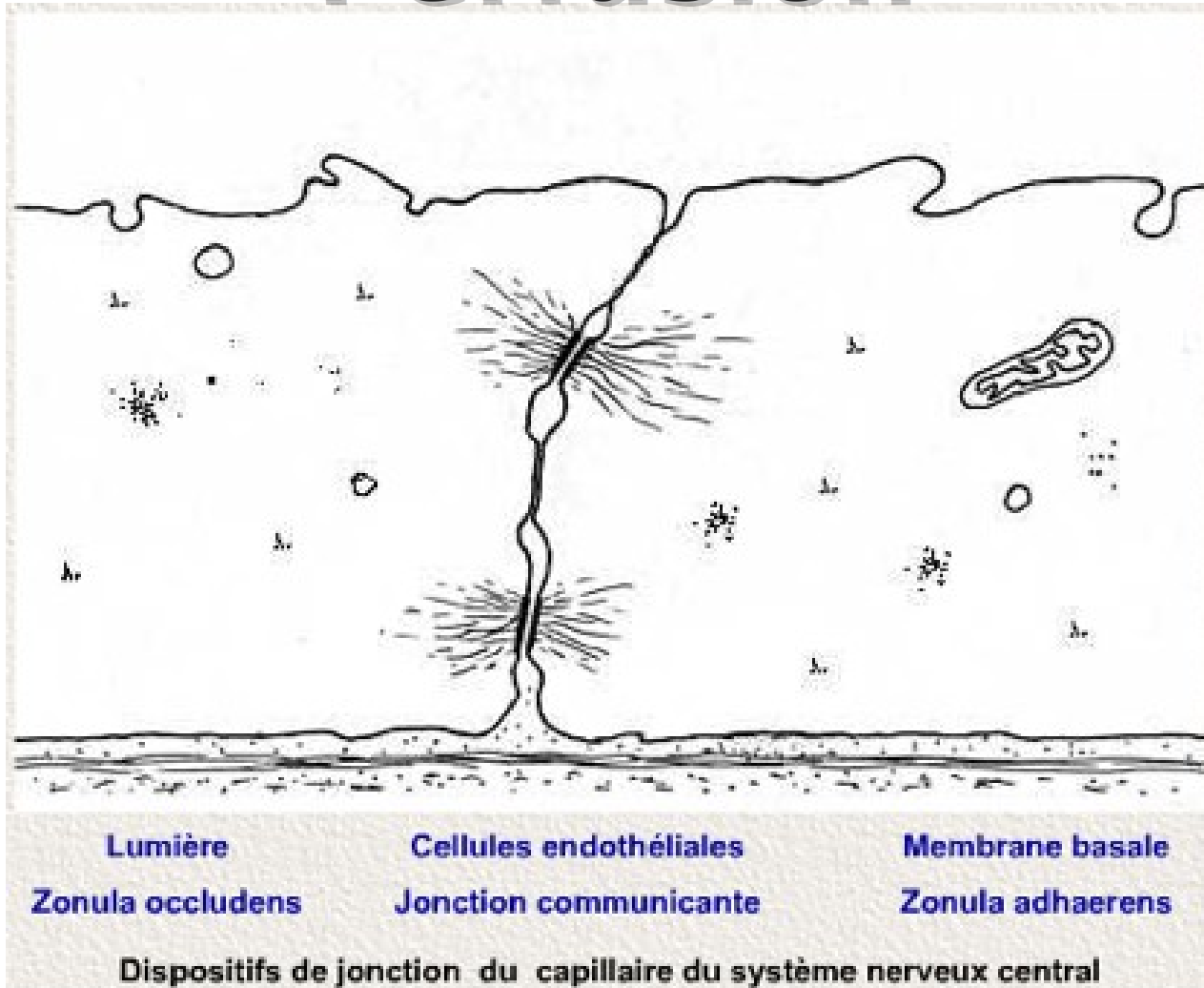

# IRM de Circulation Périvasculaire

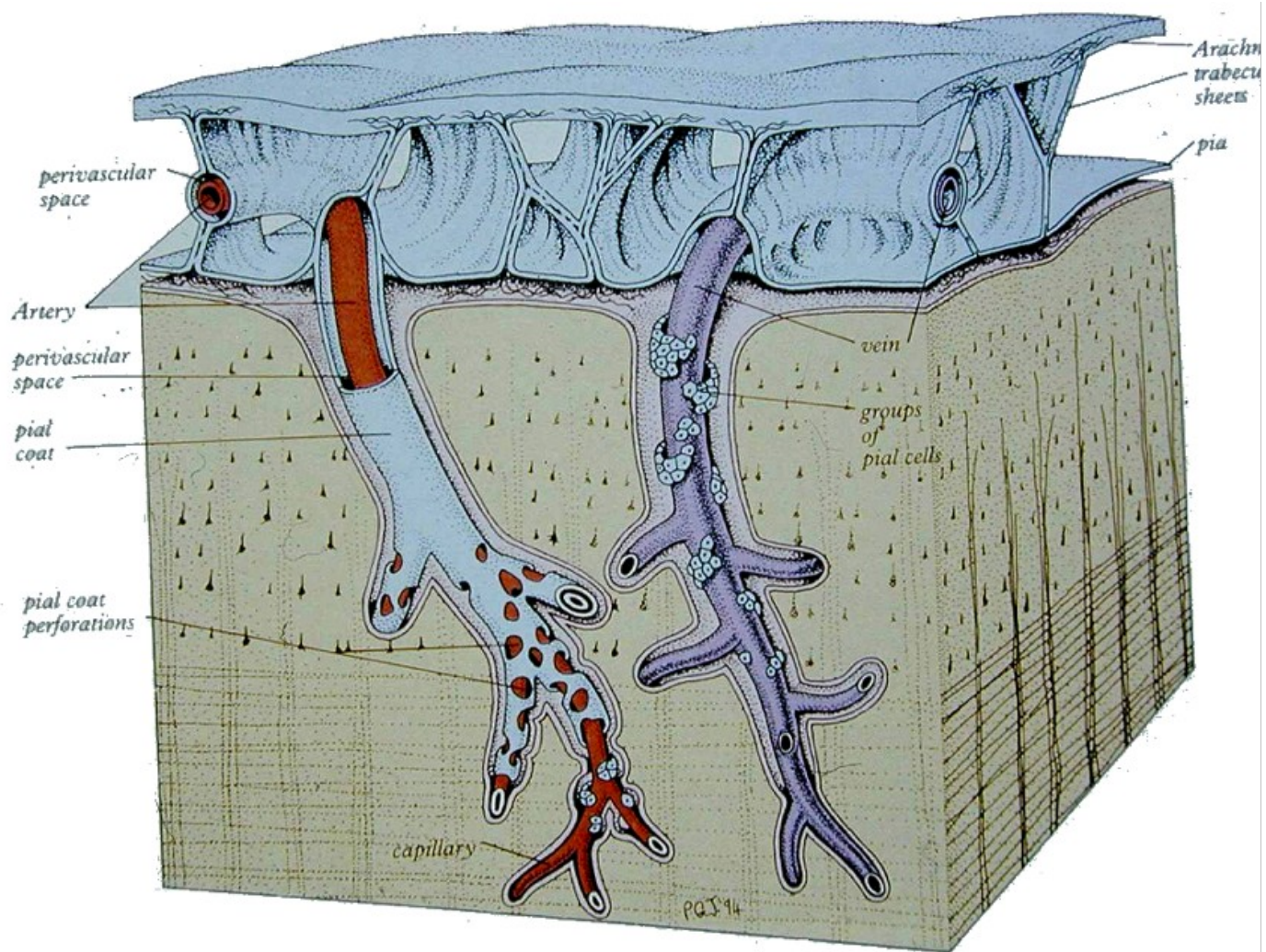

# IRM de Mismatch en IRM Perfusion

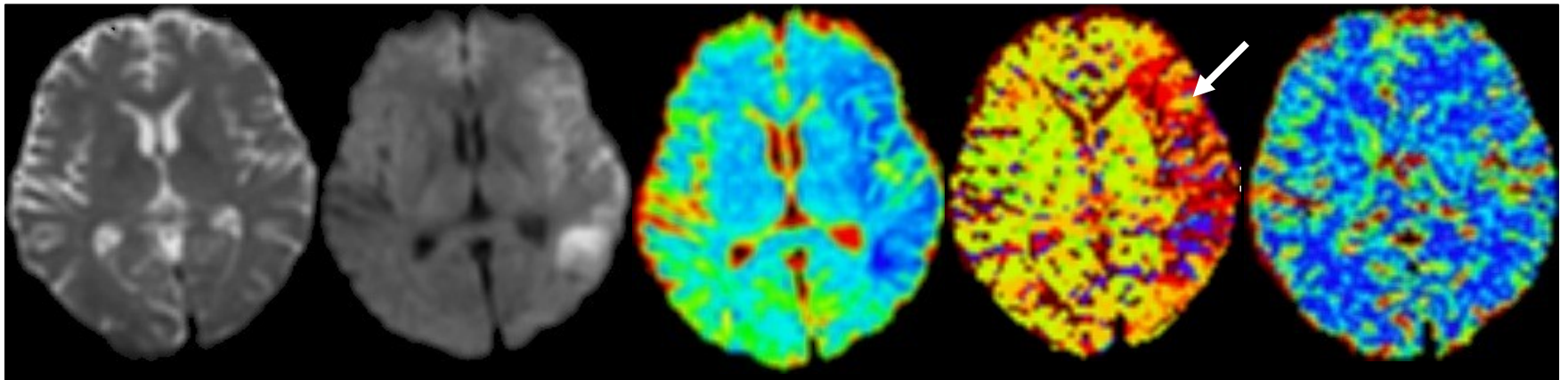
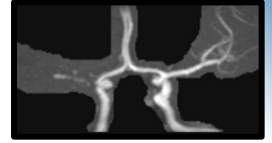

**T2**

**DWI**

**ADC**

**MTT**

**CBV**



# IRM de Mismatch en IRM Perfusion

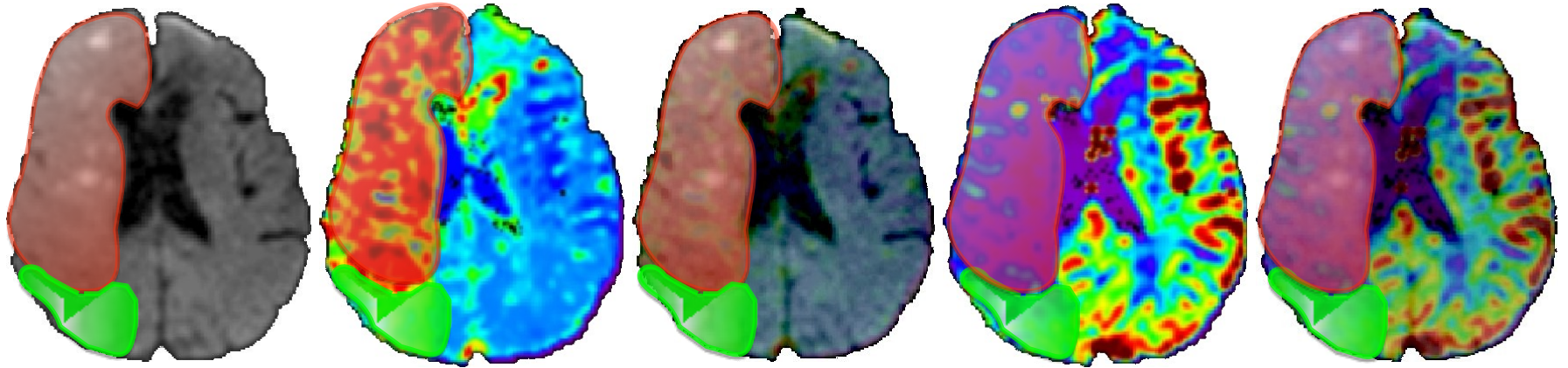

DW  
I

MT  
T

CB  
F

# IRM de Perfusion

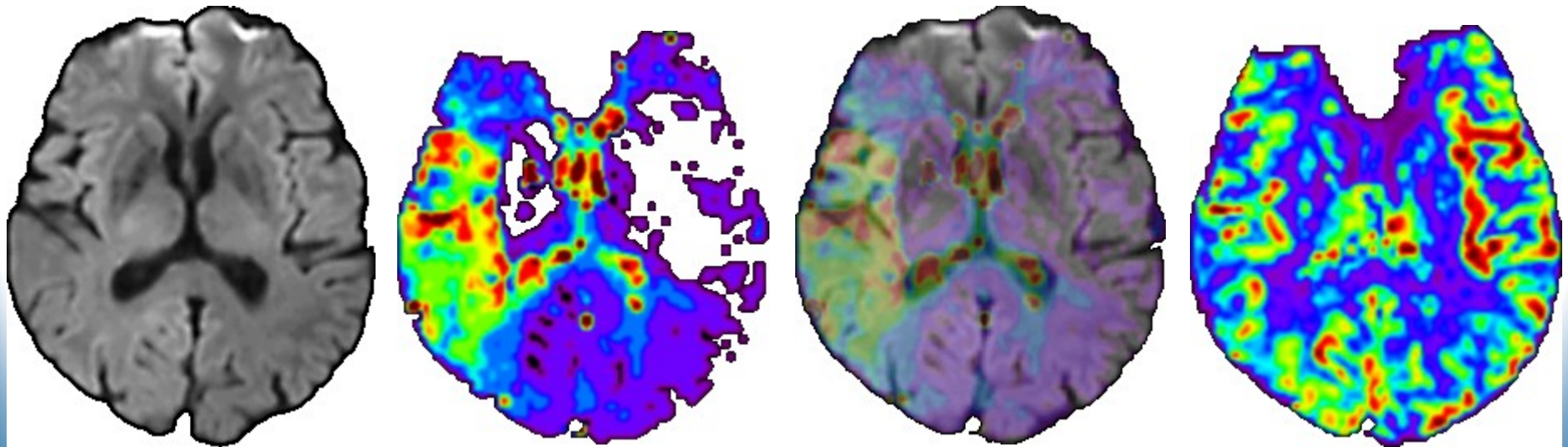
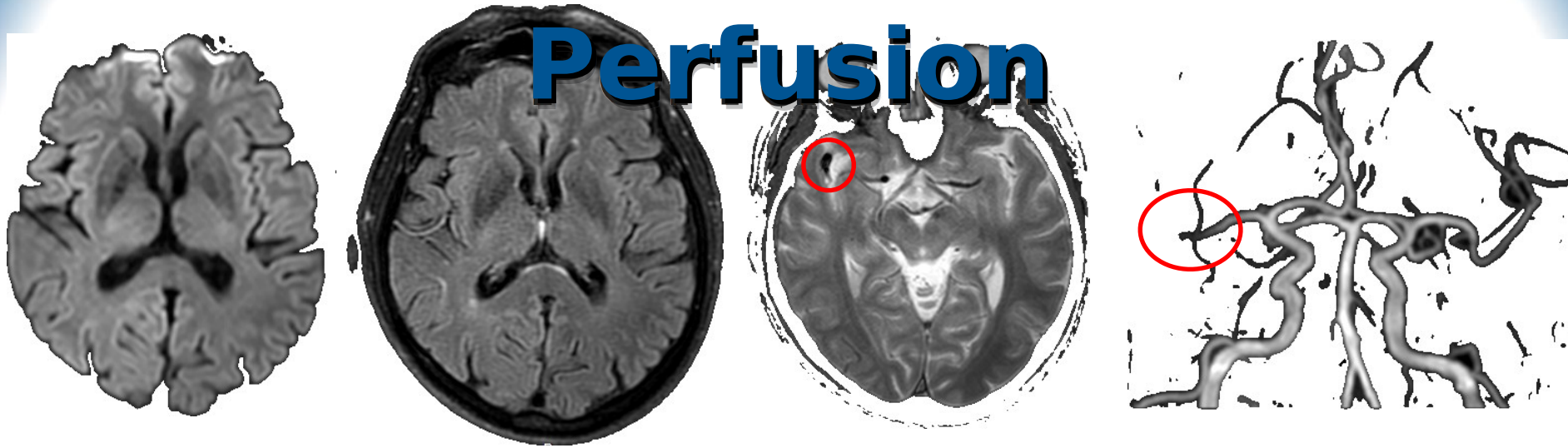

**TMA**

**CB**

# **Spectro IRM**

# Spectre Normal

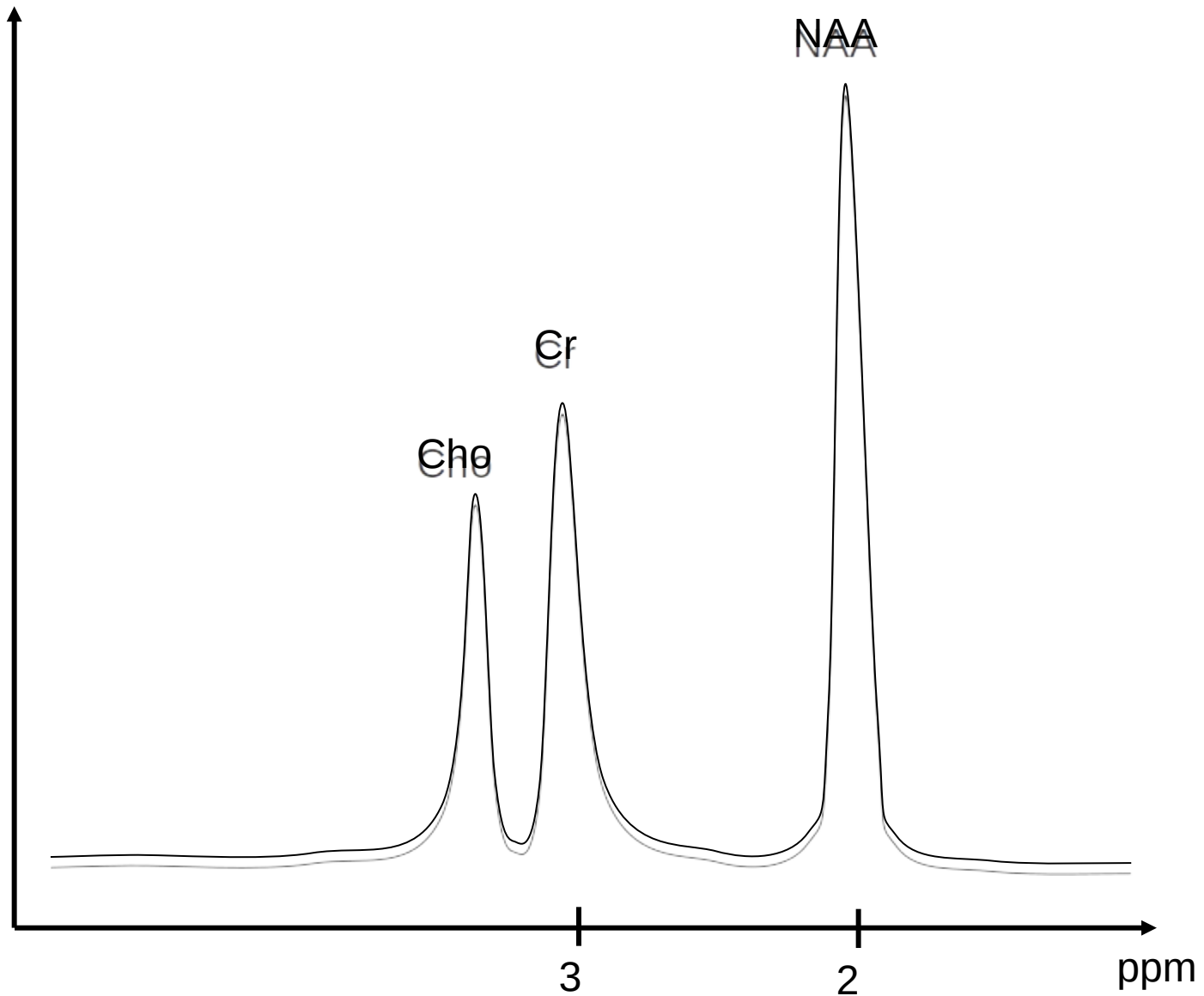

# Lactates

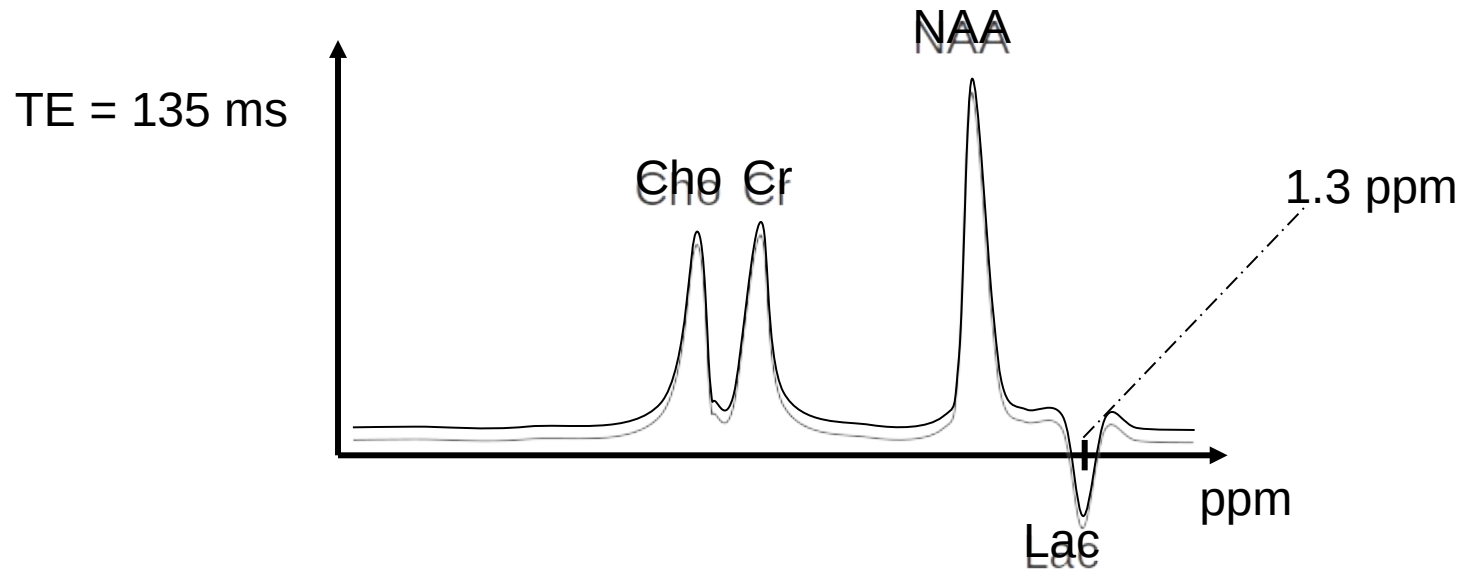
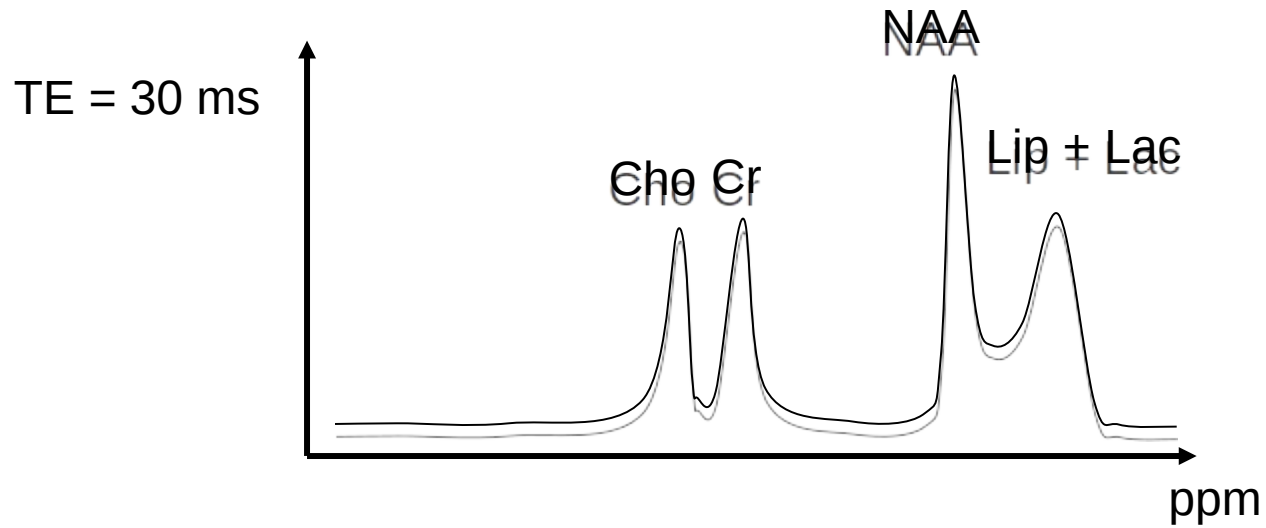

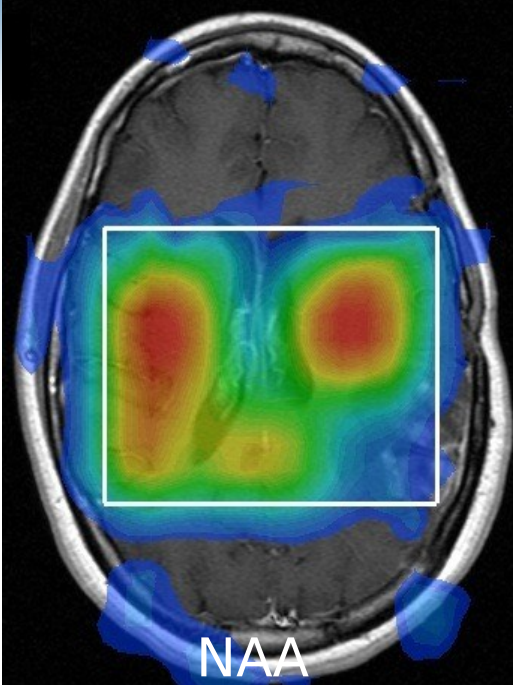

NAA

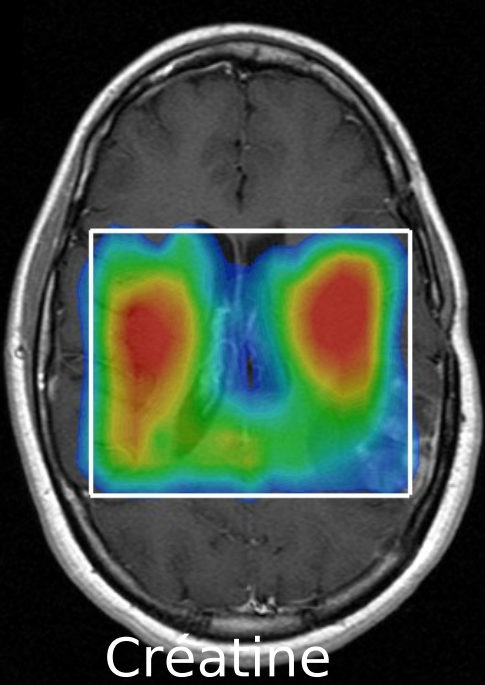

Creatine

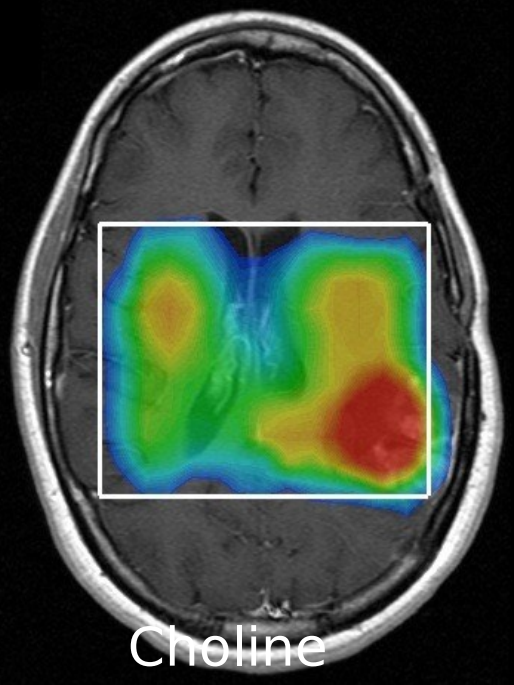

Choline

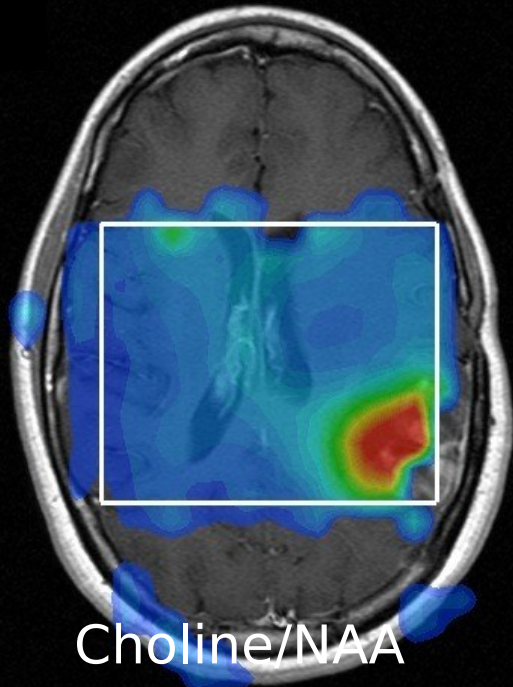

Choline/NAA

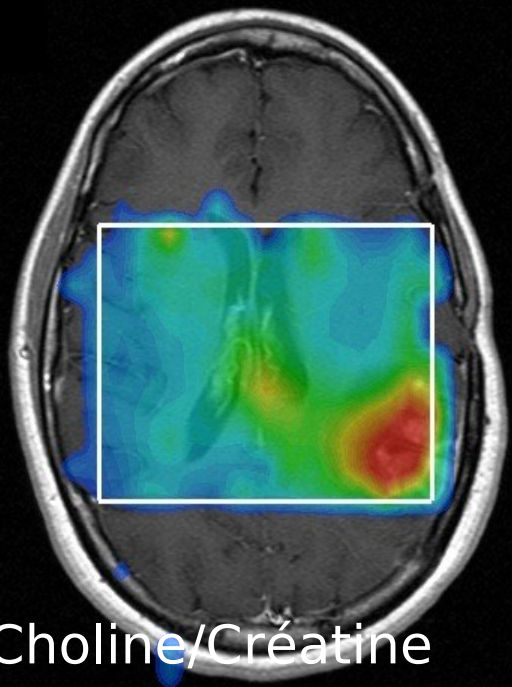

Choline/Créatine

# **IRM d'Activation**

# IRM

## Neuro-Anatomie d'Activation Fonctionnelle

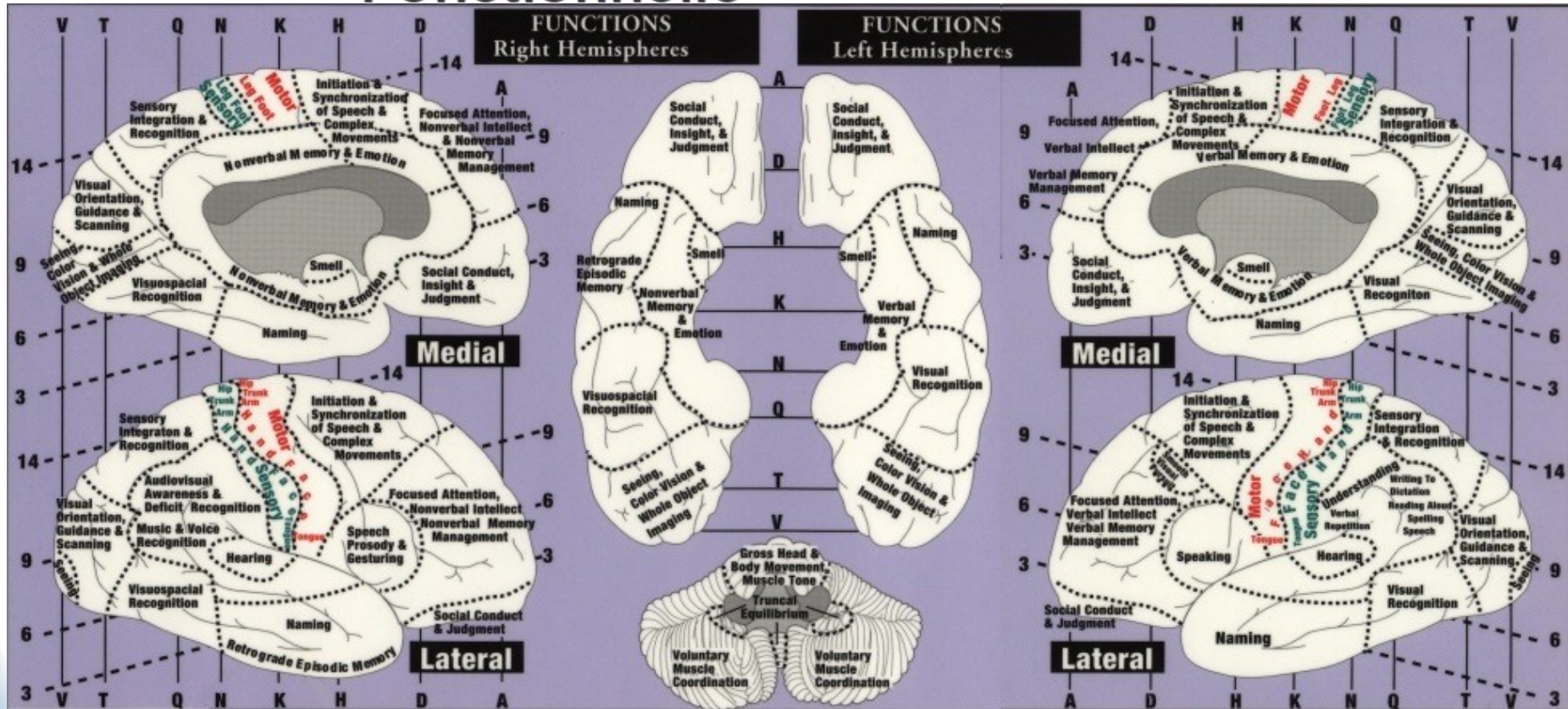



**I. Couche Molec**

**II. Granulaire ext**

**III. Pyramidale ext**

**IV. Granulaire int**

**V. Pyramidale int**

**VI. Couche Mltform**

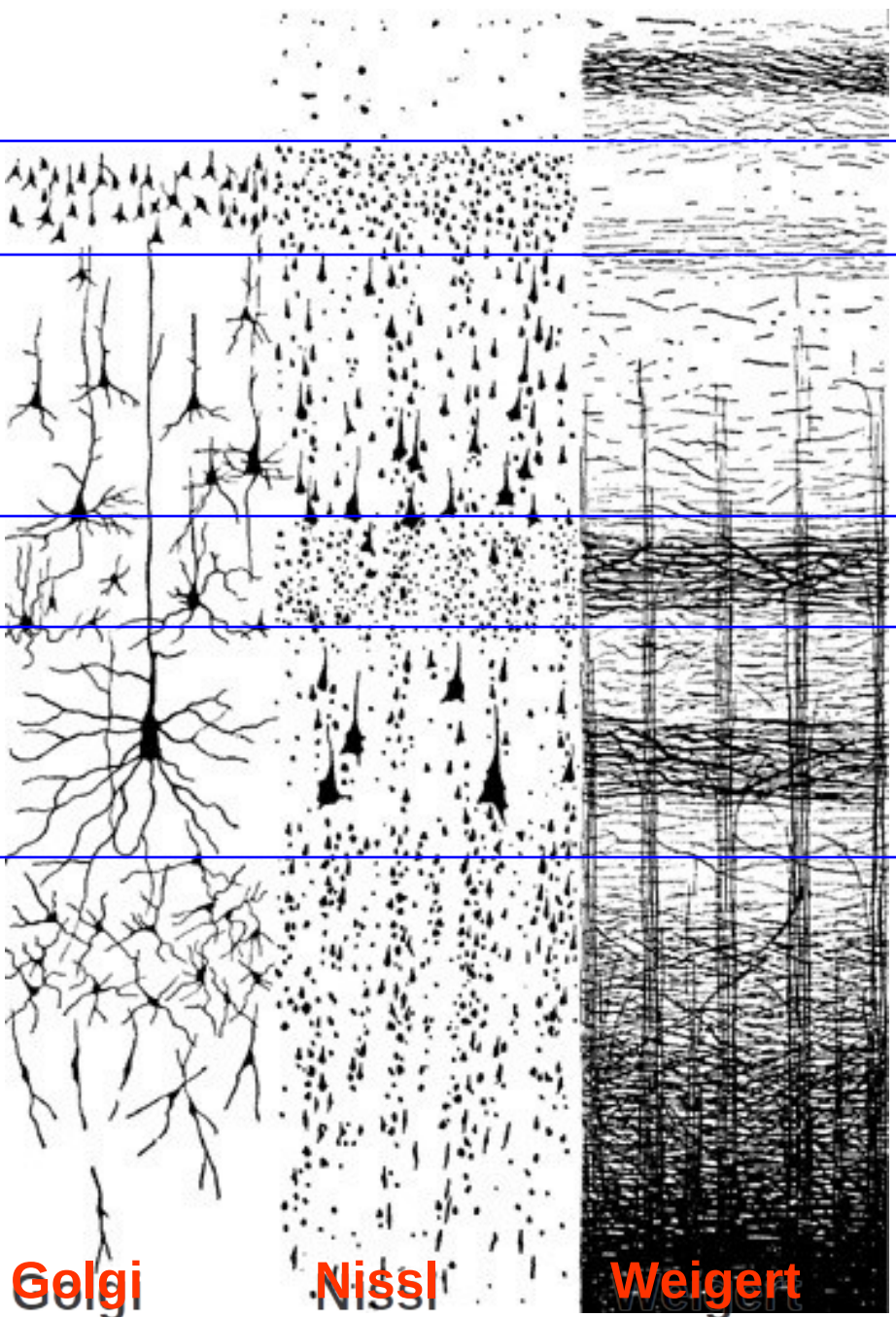

**Golgi**

**Nissl**

**Weigert**

# IRM

Couplage Activation  
Perfusion

Activation

DSC



$O_2$   
In



$O_2$  Ext

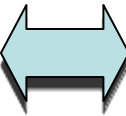

$O_2$   
Out

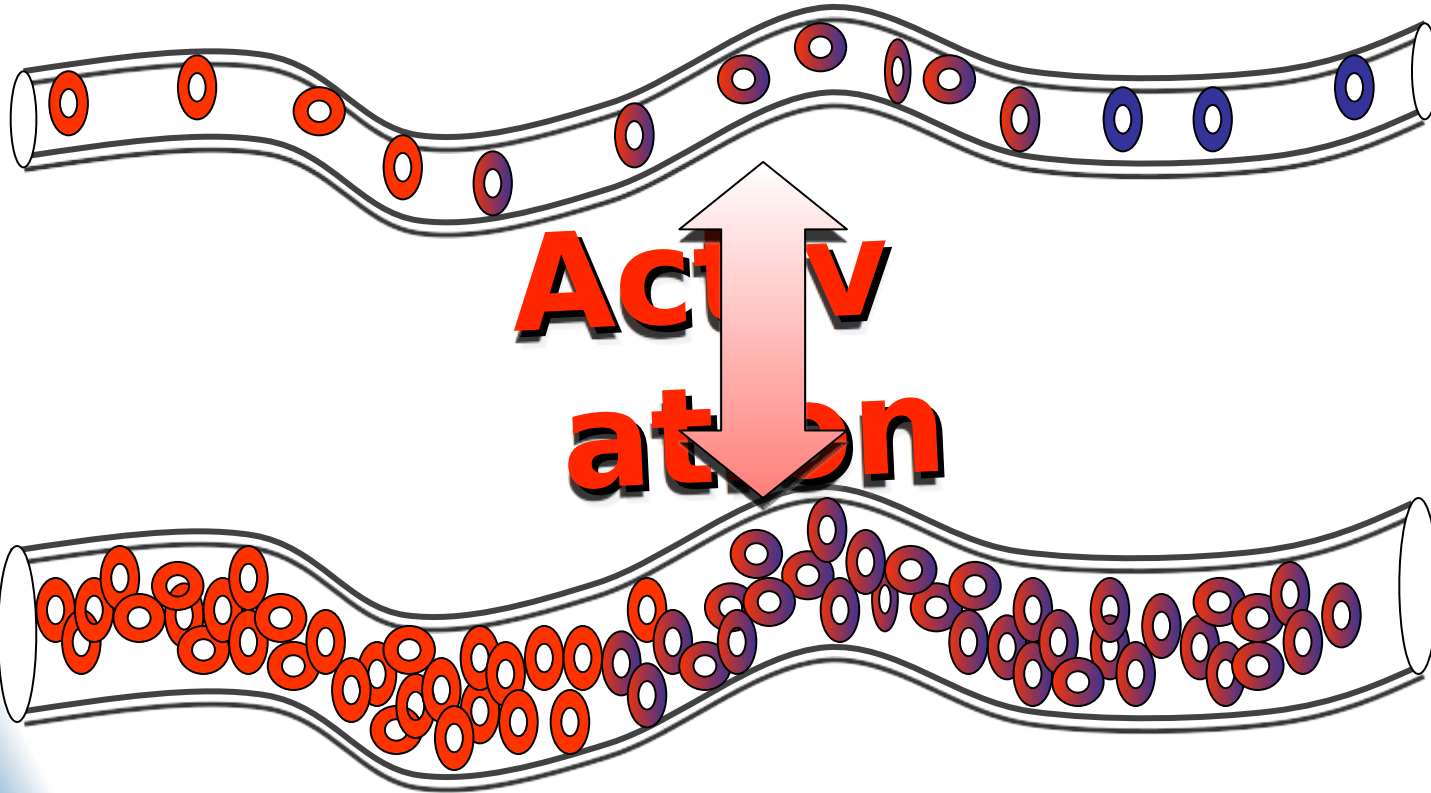

# IRM

Couplage Activation  
Perfusion

Blood

Oxygenatio

n

Level

Dependent

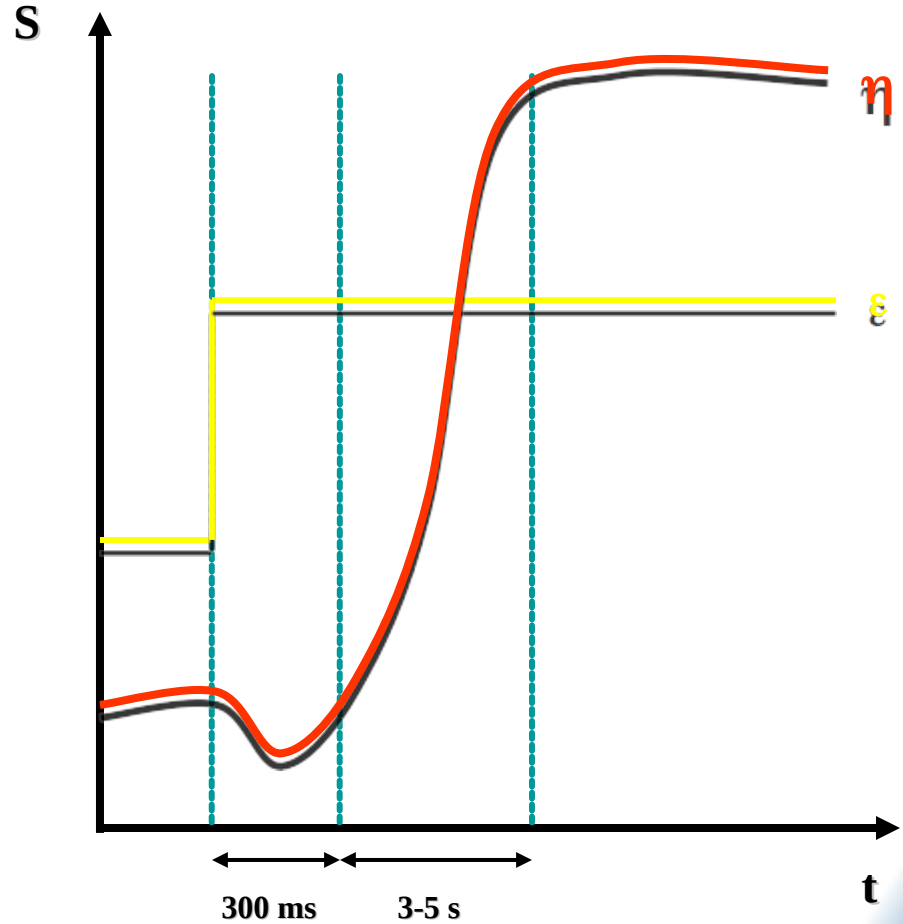

# IRM

## Traitement des Images d'Activation

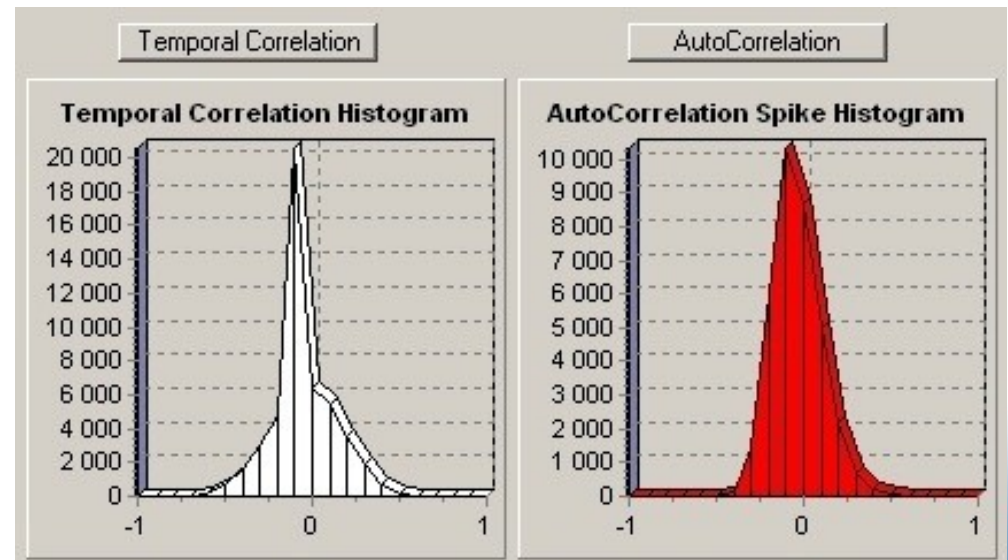
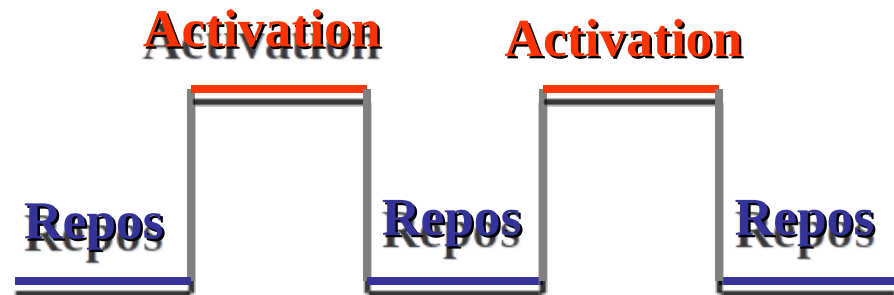
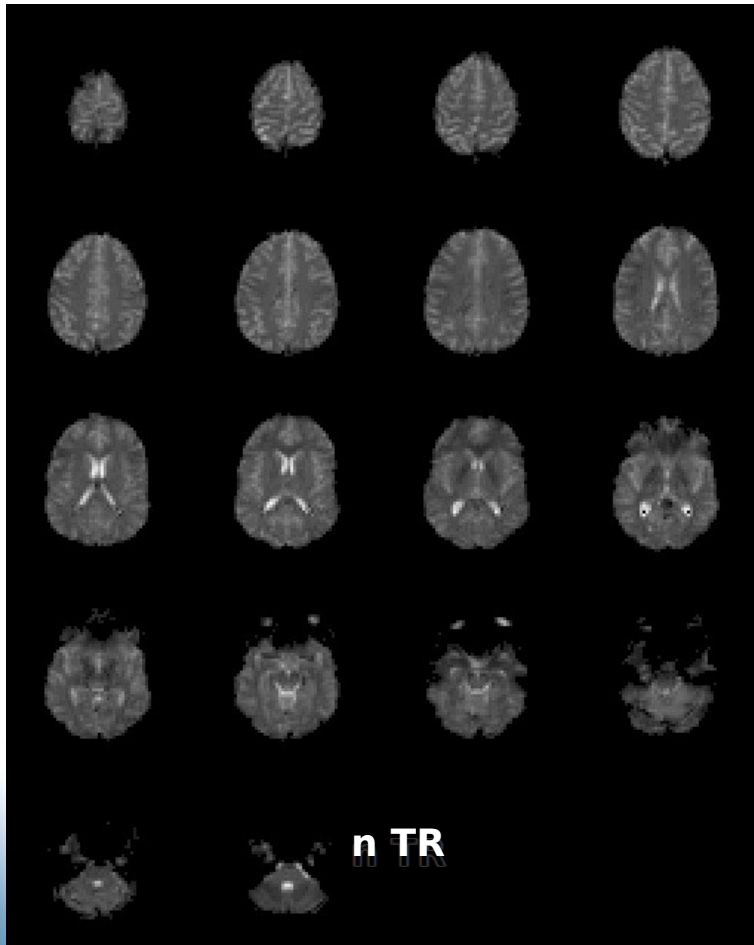

# IRM

## Motricité - Bilan d'Activation Tumorale

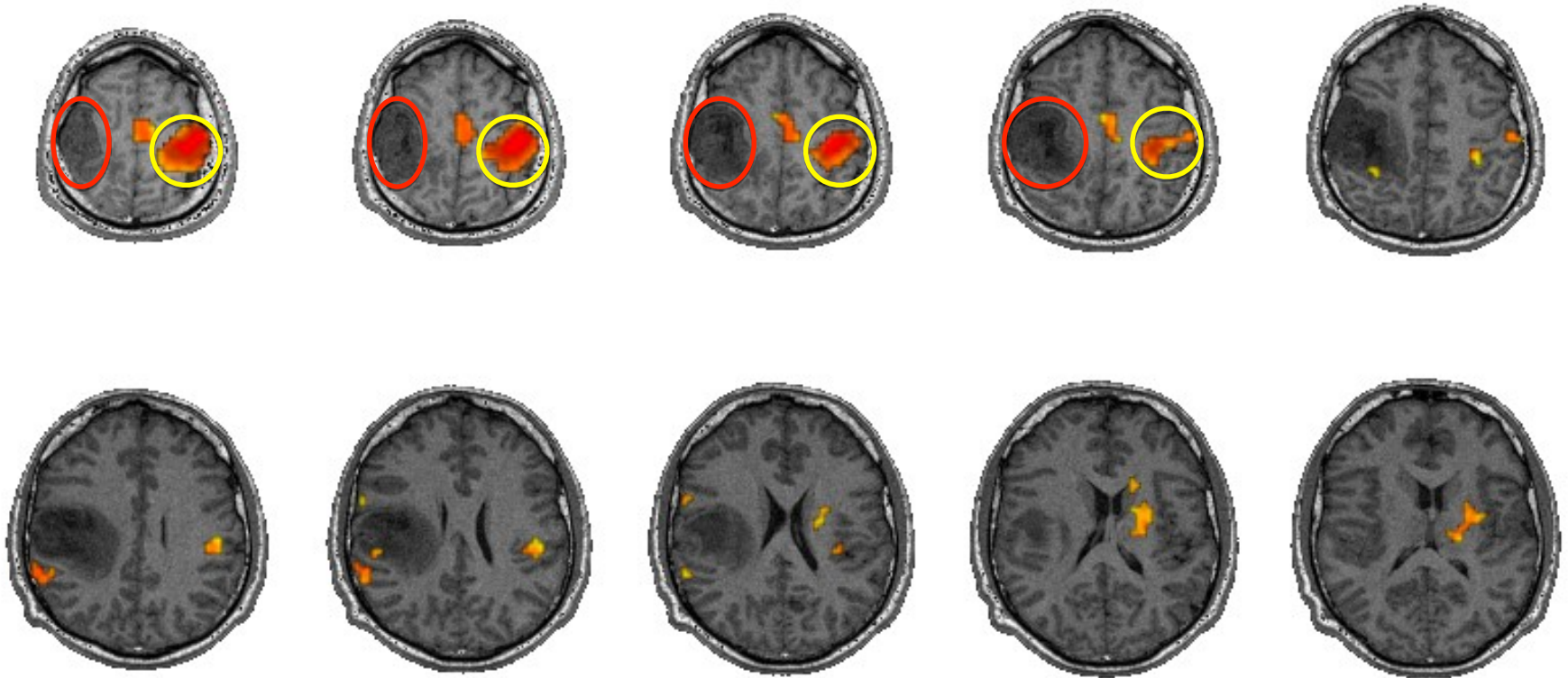

# IRM

## Imagerie Mentale Motrice d'Activation

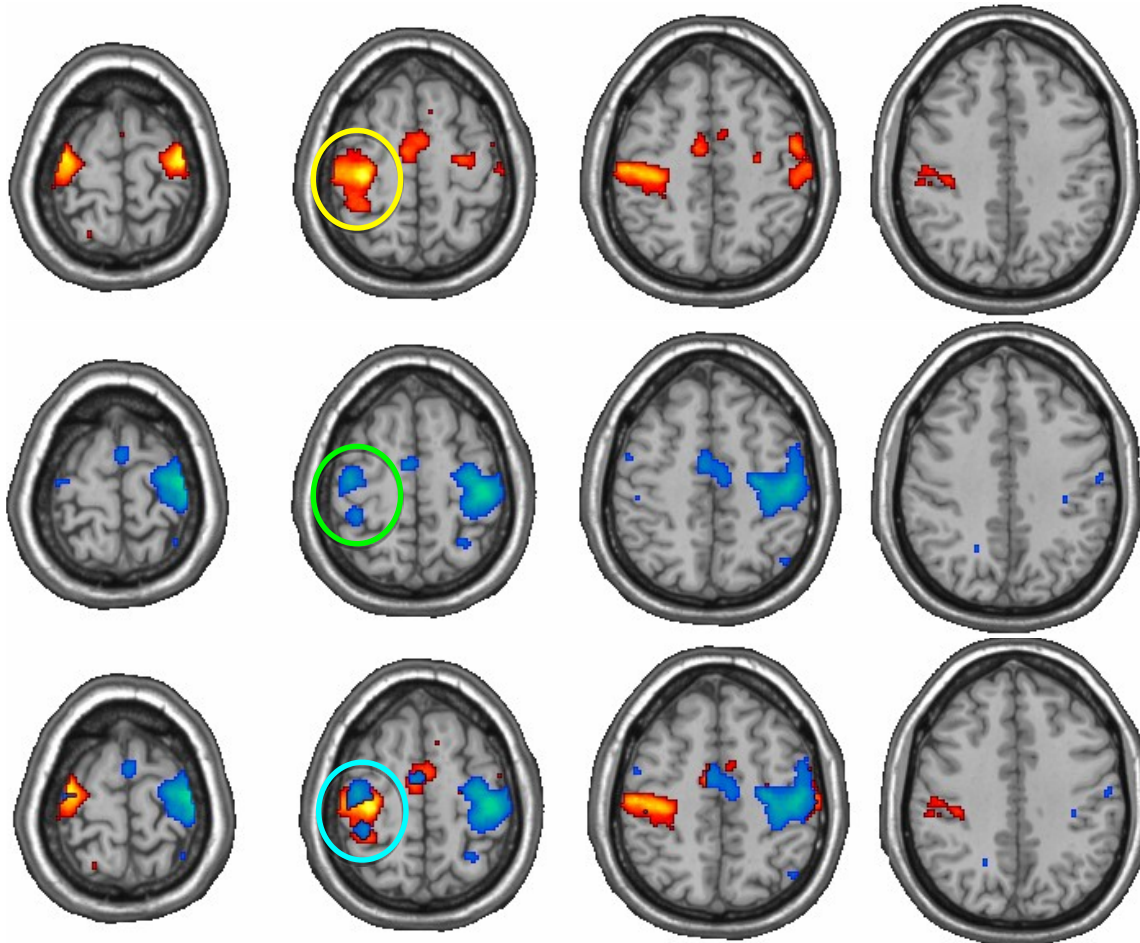

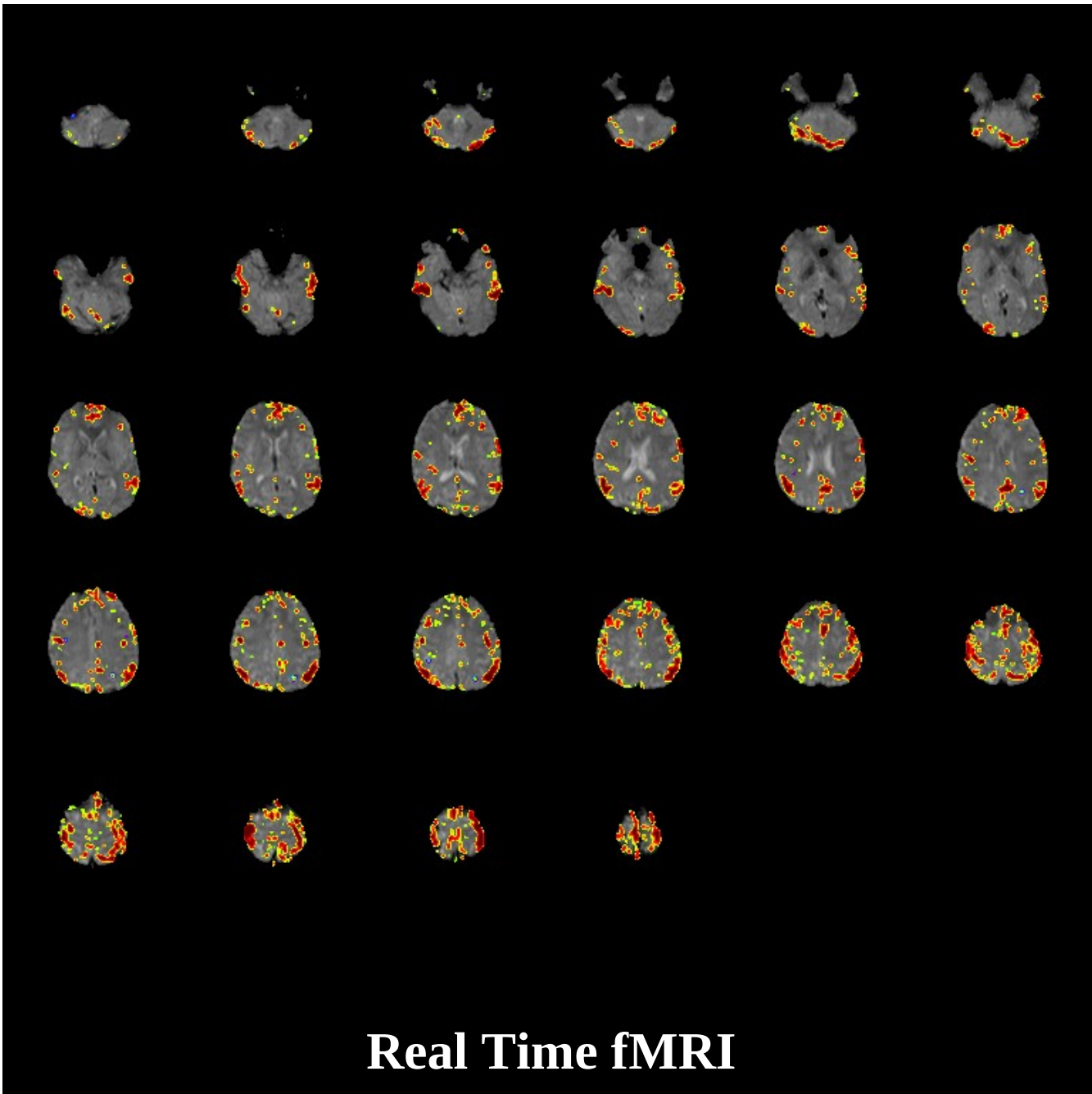

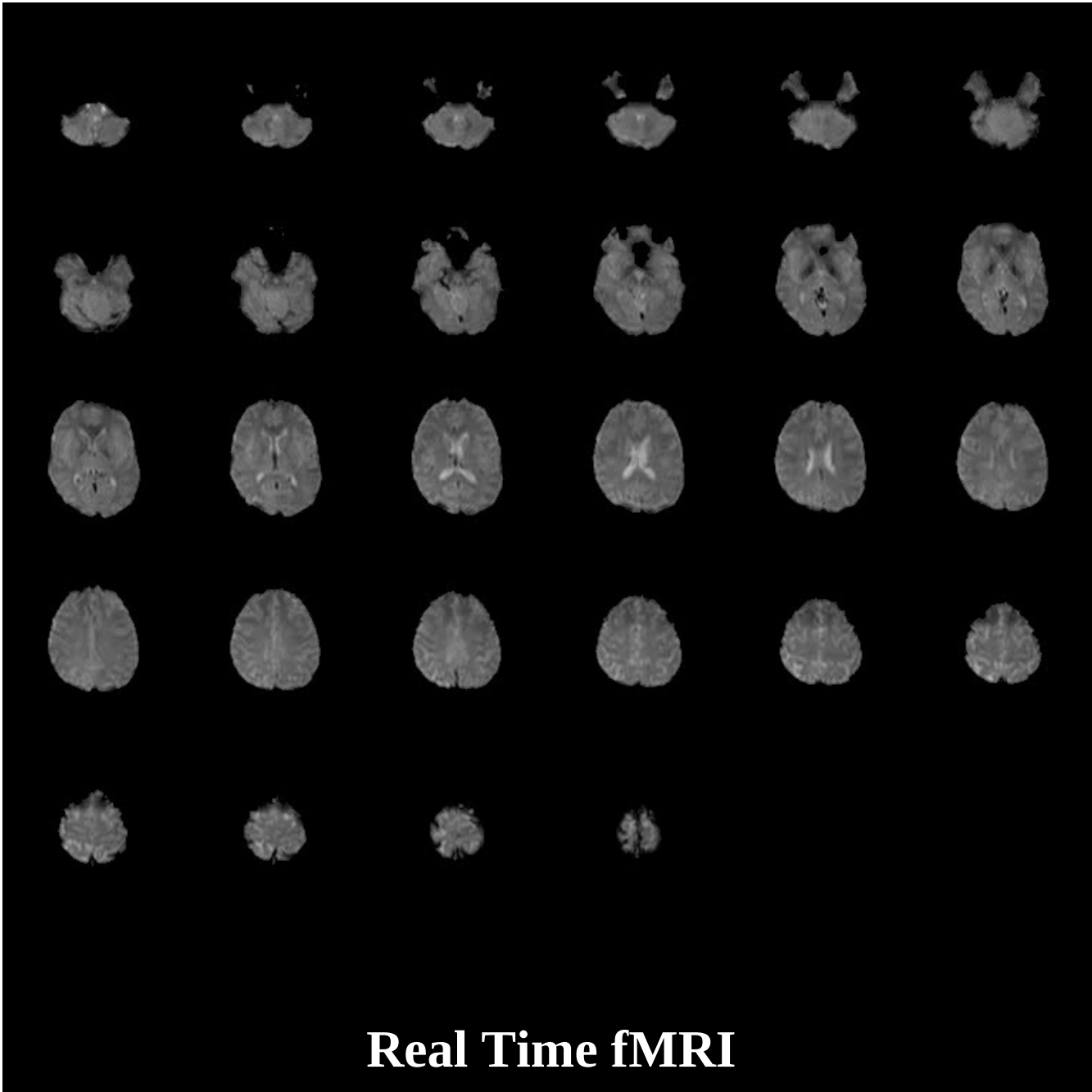

**Real Time fMRI**



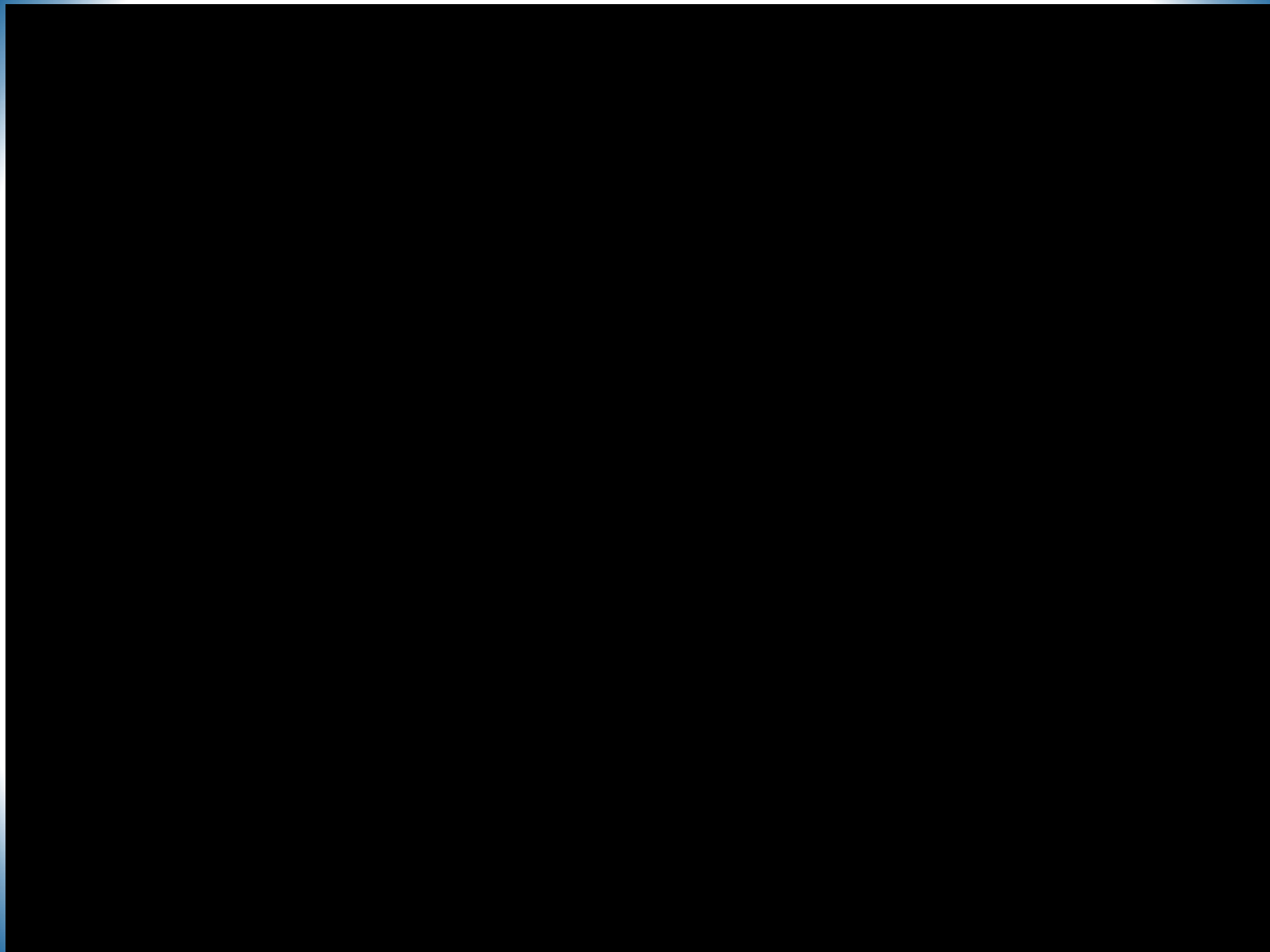

# **Connectomique Structurelle, Fonctionnelle et Effective**

# Morphological Connectomic

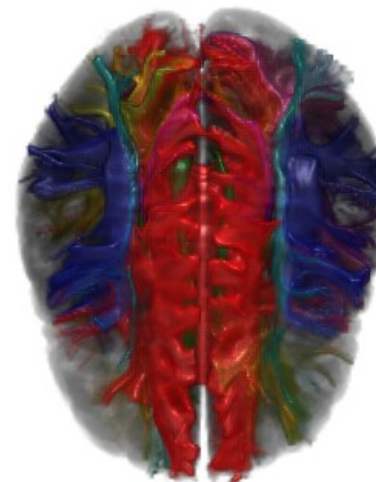
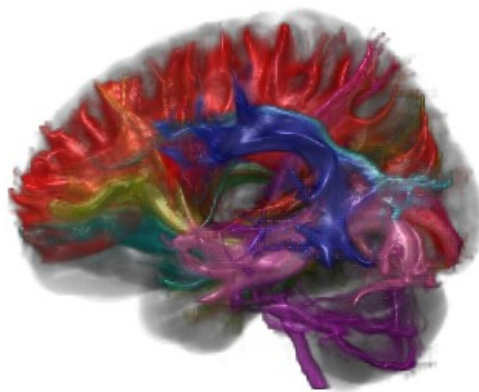
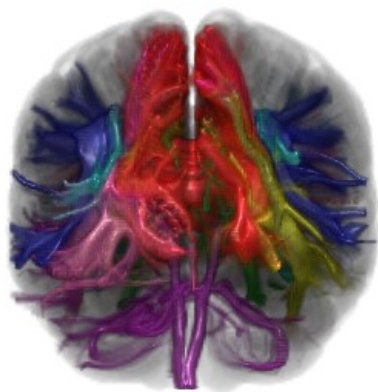

Made with Connectopedia

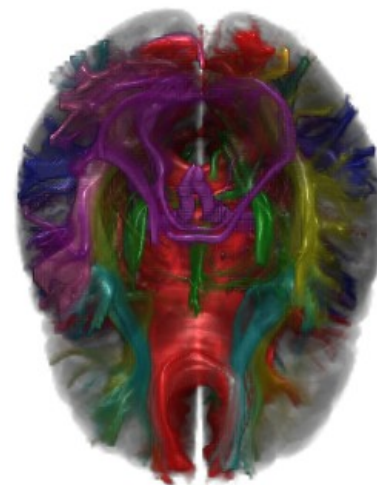
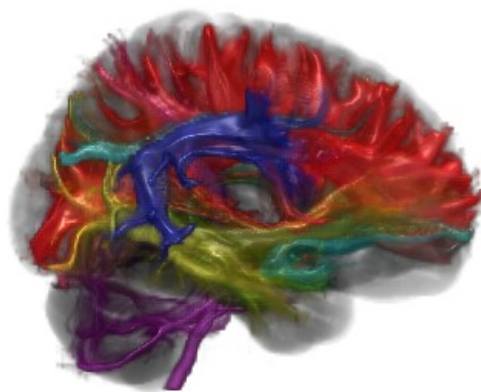
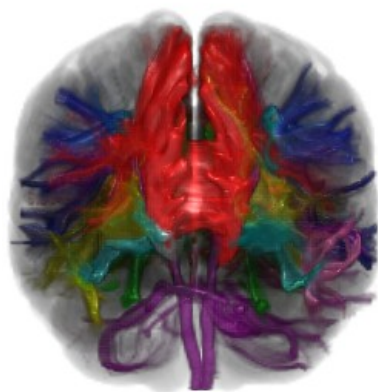

# Morphological Connectomic

Made with Connectopedia

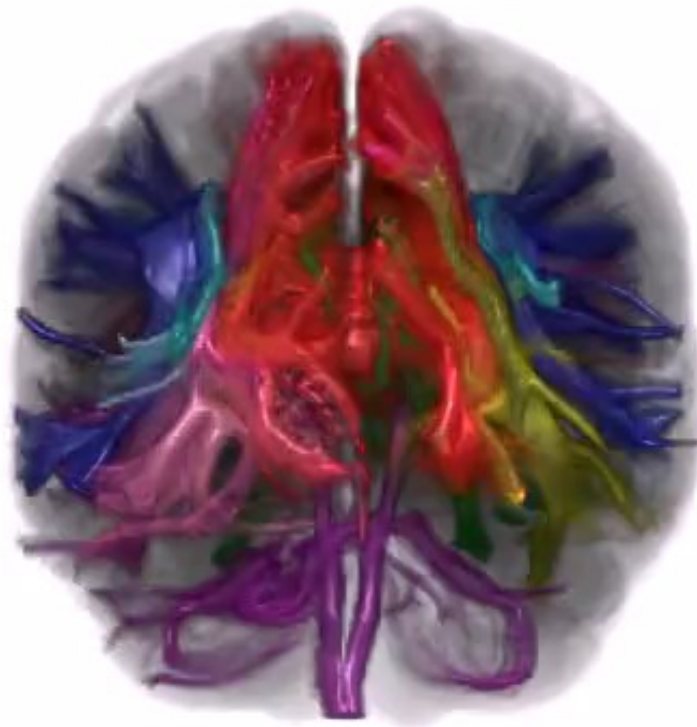

# Brain Connectoms

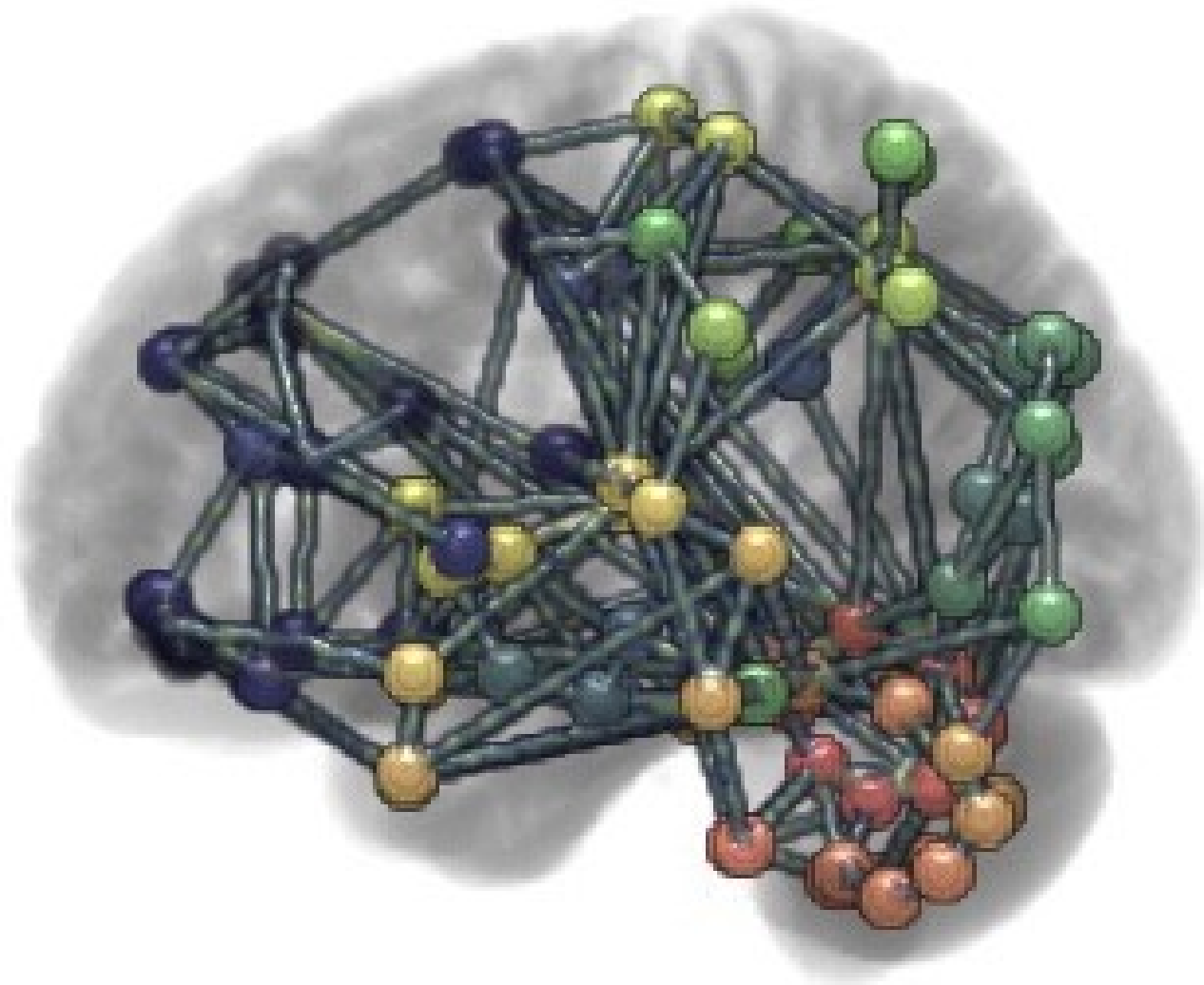



# RTConTrack

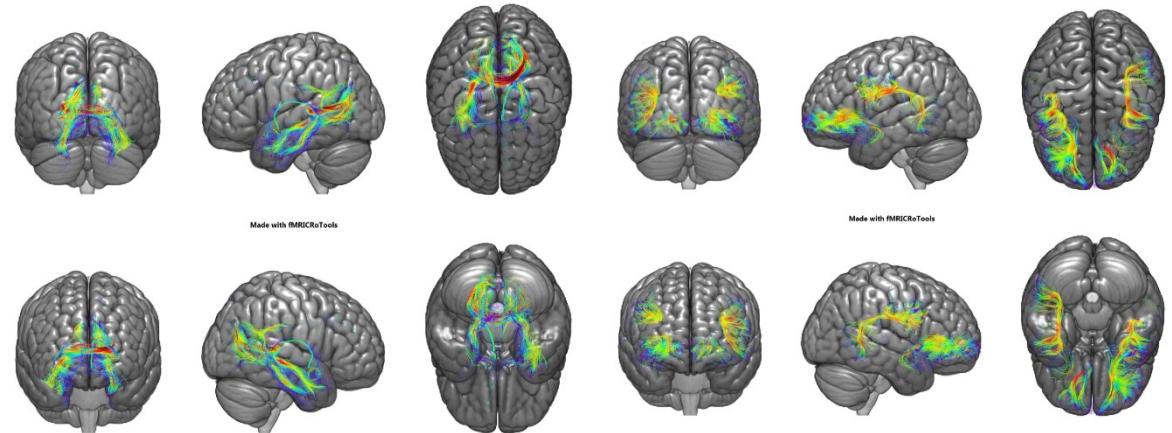
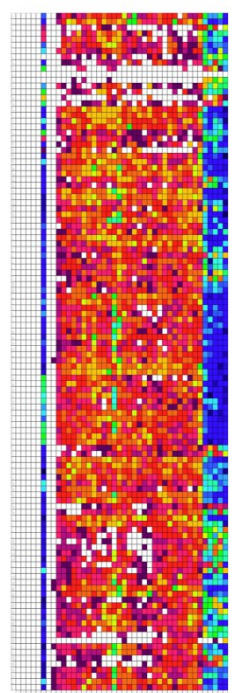
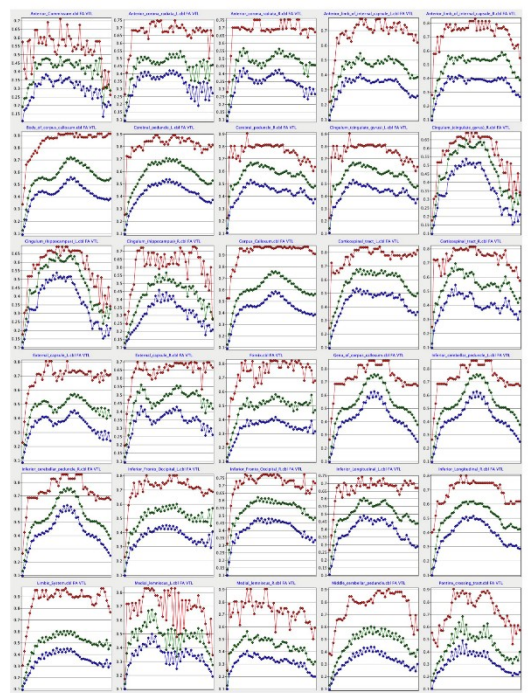

**Grey, White Matter and  
Brain Functions:  
The Future is Now with**

**Connectomics**



# Made with Connectopedia

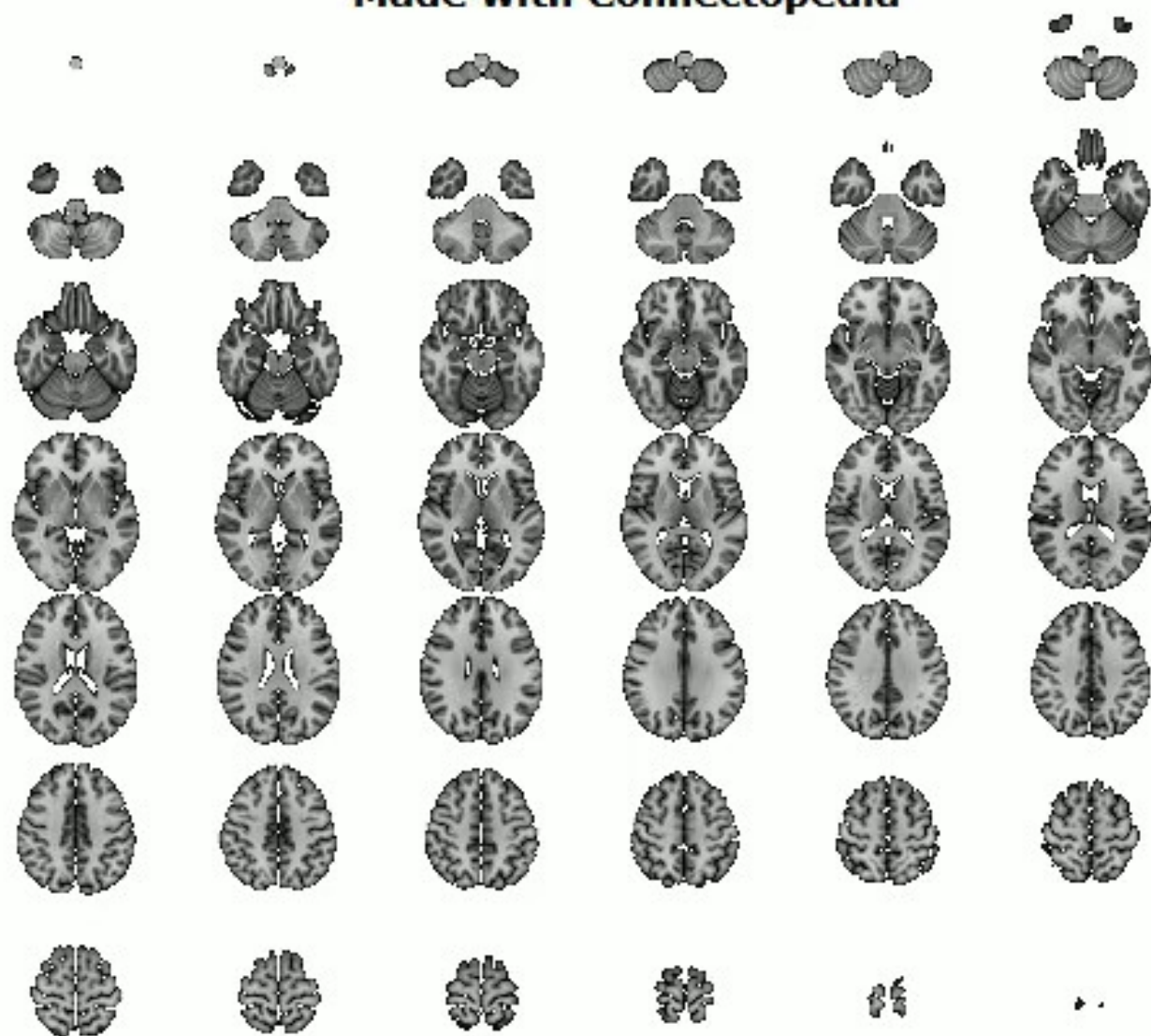

# Made with Connectopedia

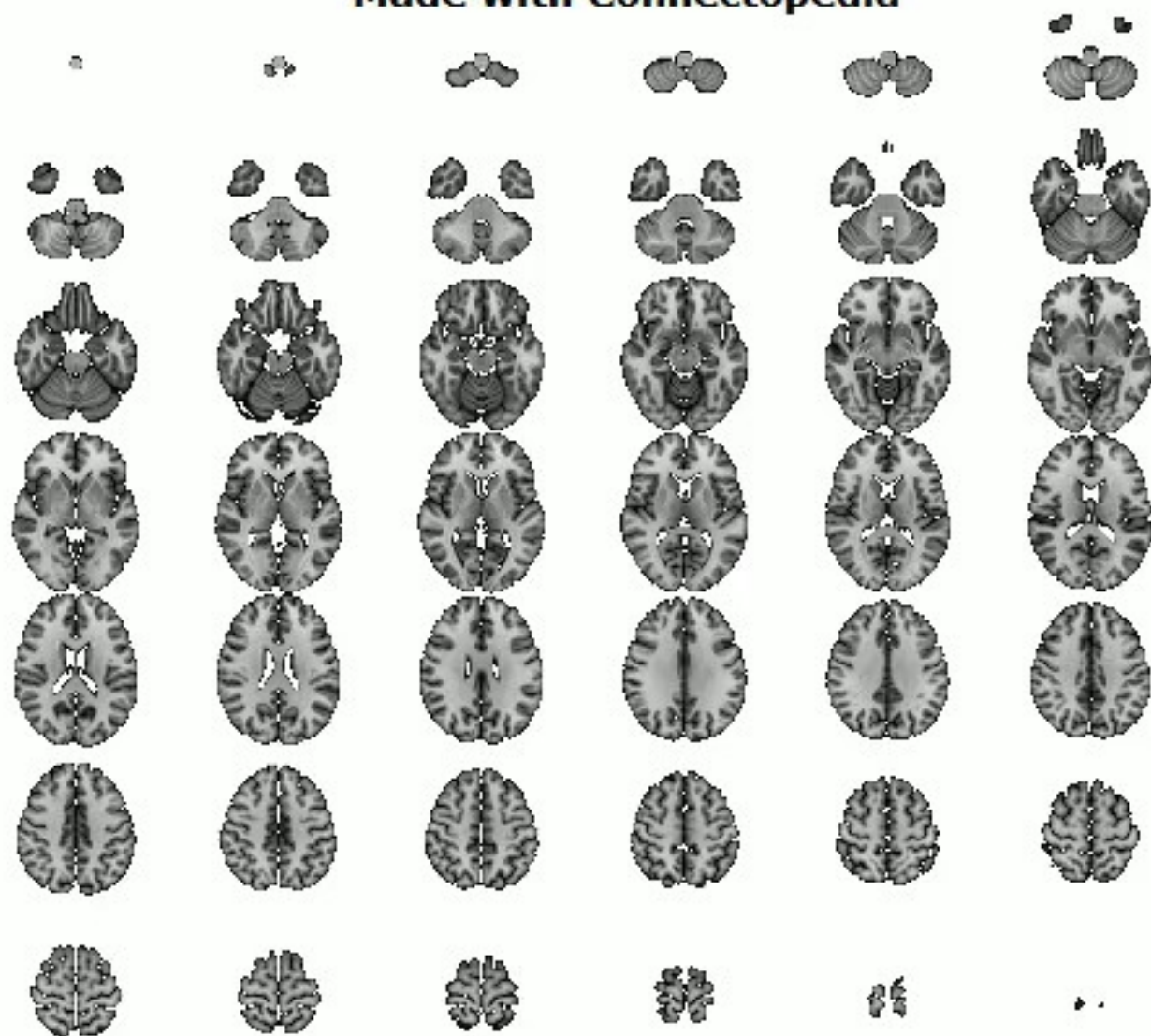

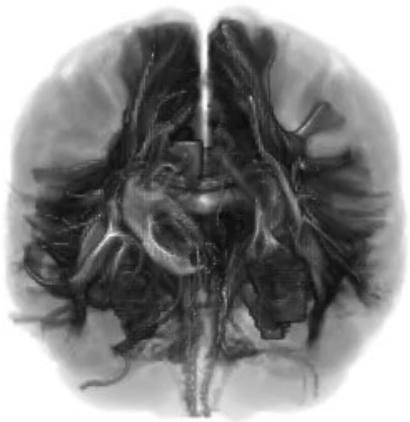

Made with Connectopedia

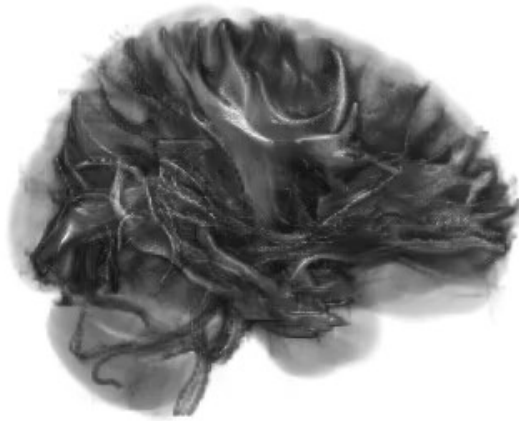
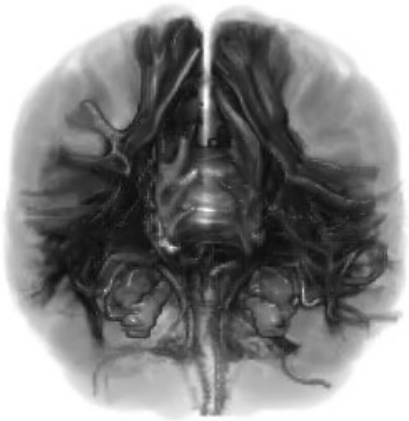

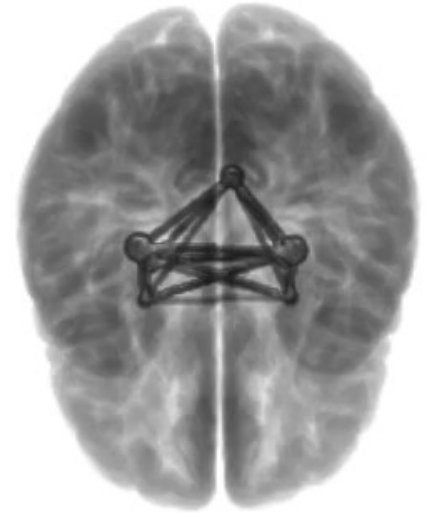
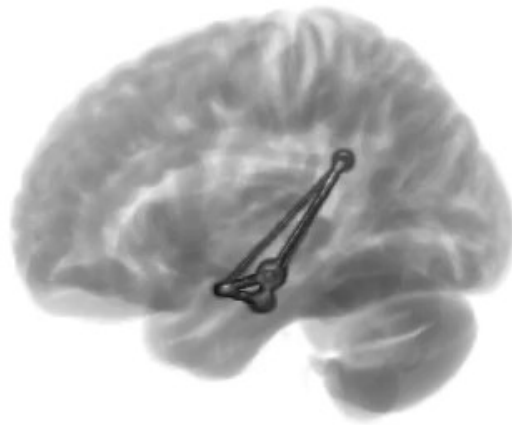
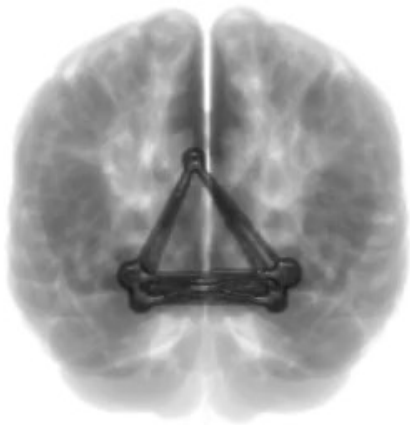

Made with Connectopedia

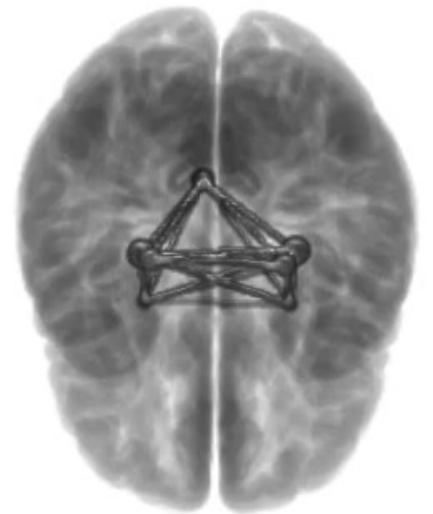
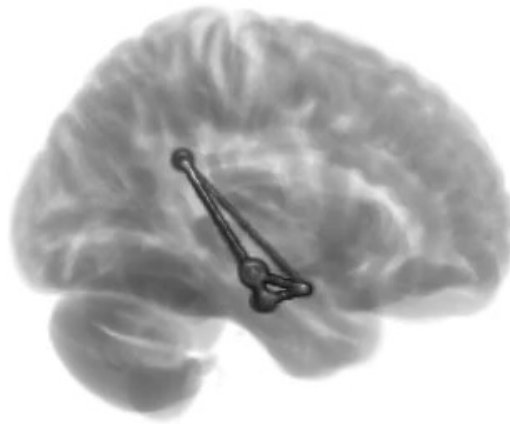
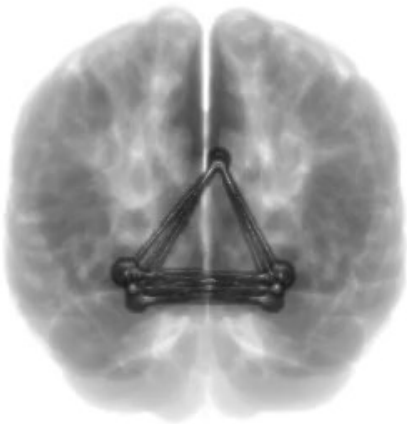





# Brain analysis for file: Olfaction-Menthe

Occurrence(s):

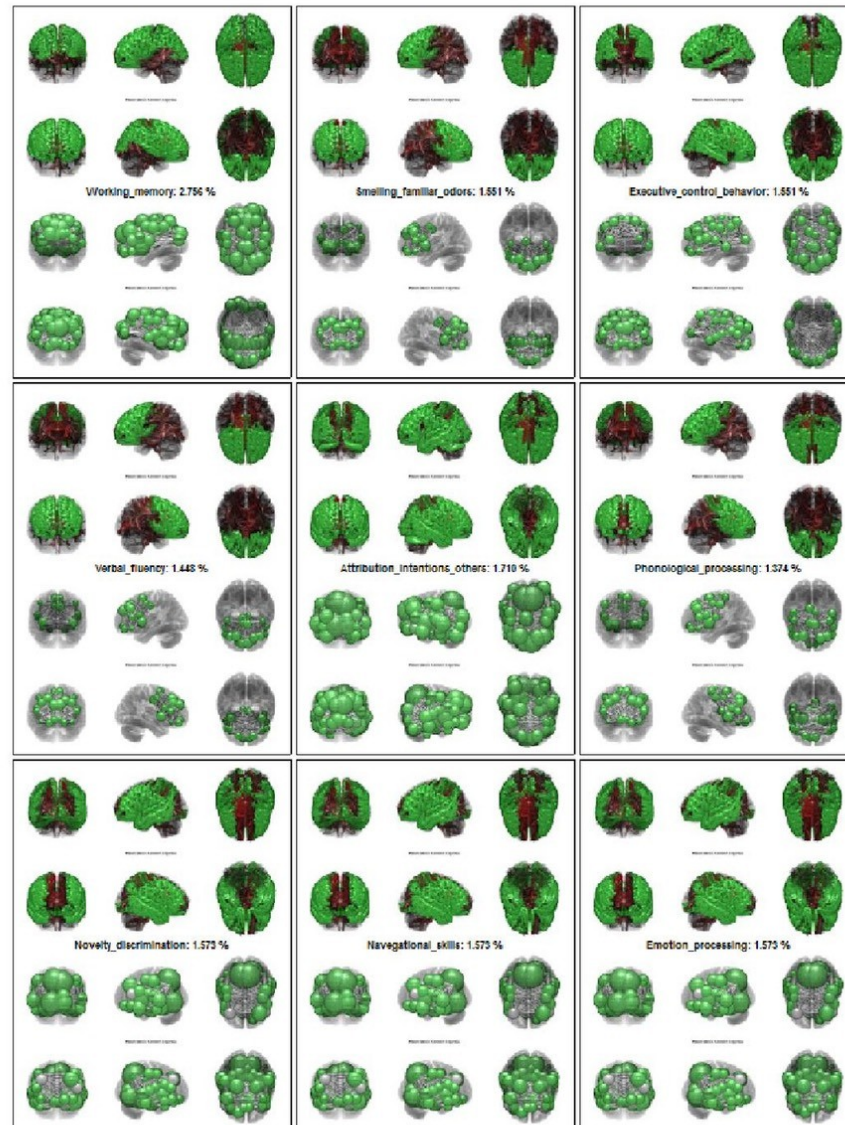

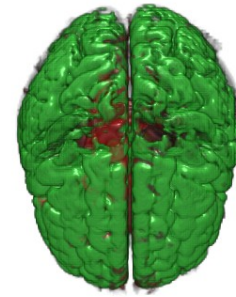
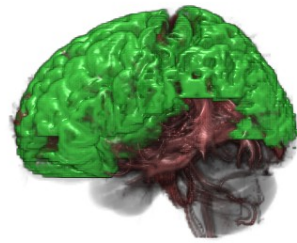
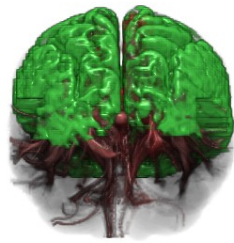

Made with Connectopedia

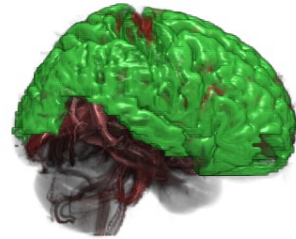
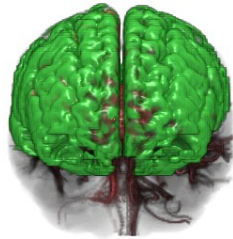

**Working Memory : 2,756 %**

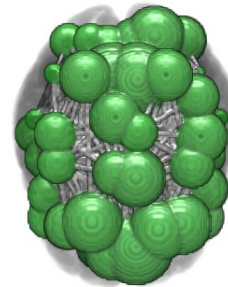
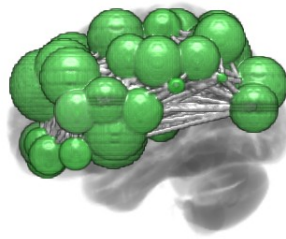
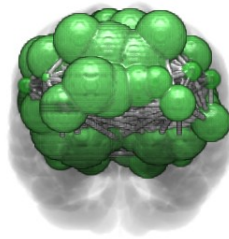

Made with Connectopedia

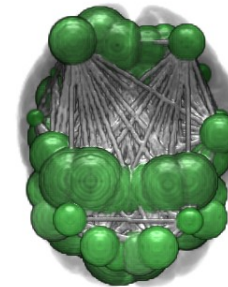
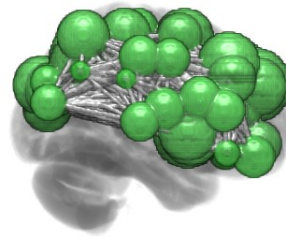
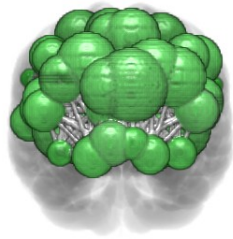



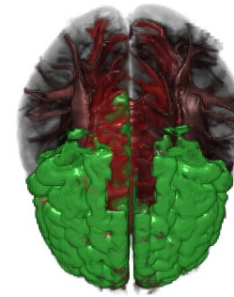
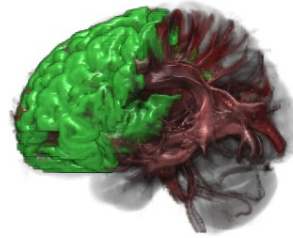

Made with Connectopedia

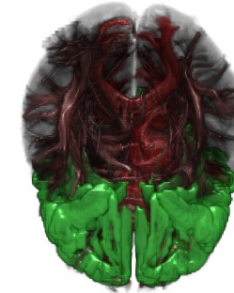
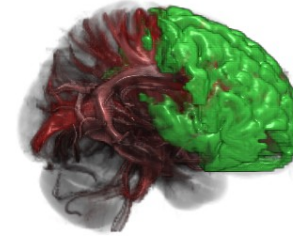
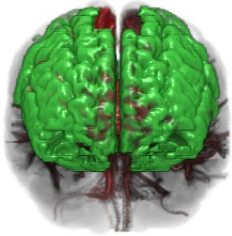

***Smelling Familiar Odor: 1,551 %***

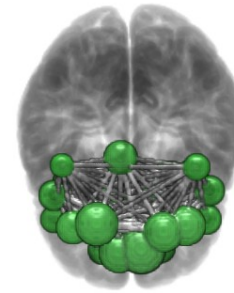
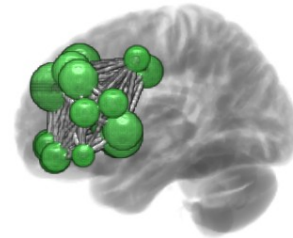
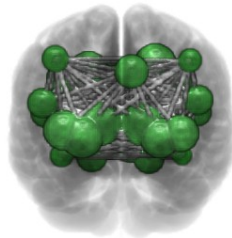

Made with Connectopedia

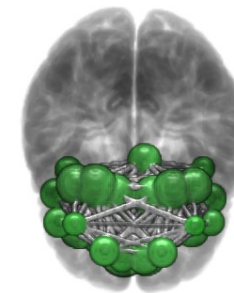
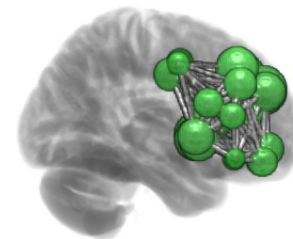
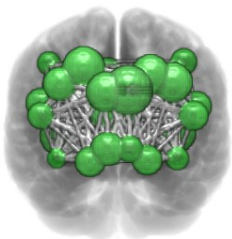

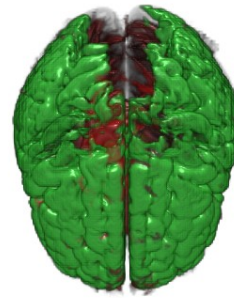
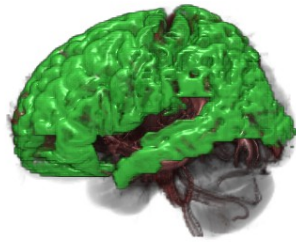

Made with Connectopedia

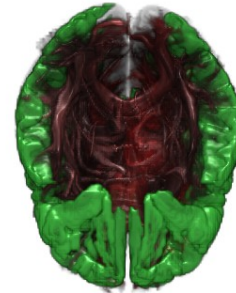
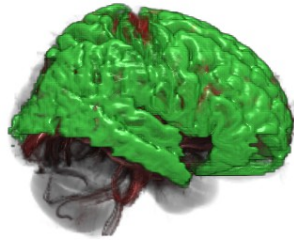
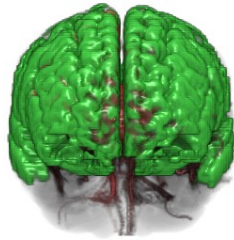

***Executive Control Behavior: 1,551 %***

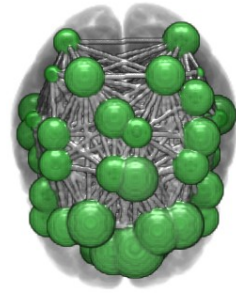
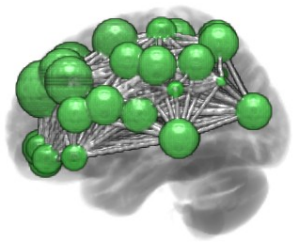
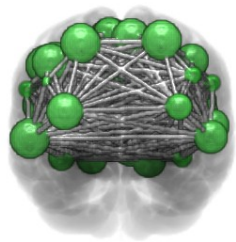

Made with Connectopedia

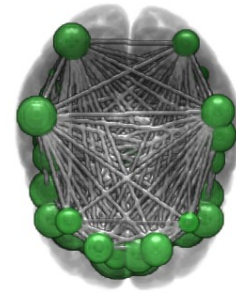
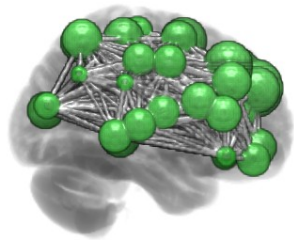
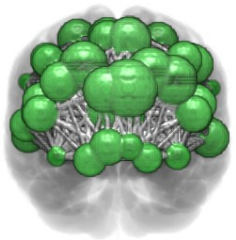

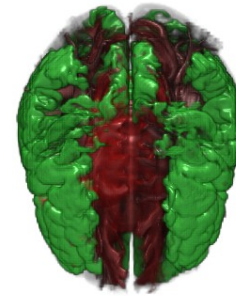
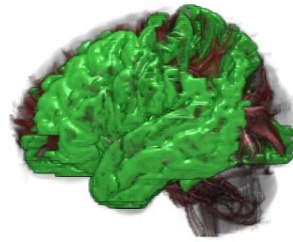
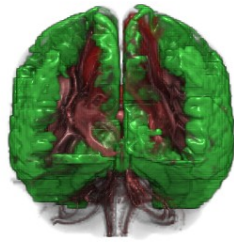

Made with Connectopedia

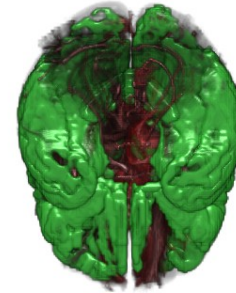
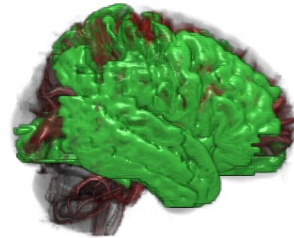
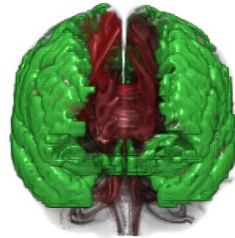

***Emotion Processing: 1,573 %***

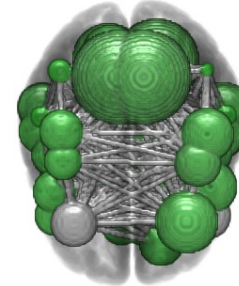
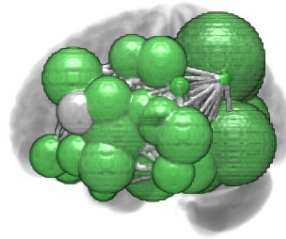
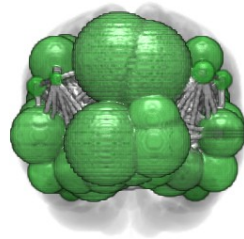

Made with Connectopedia

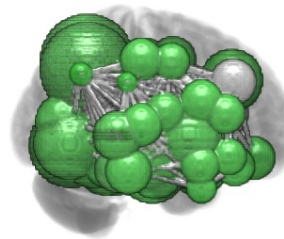
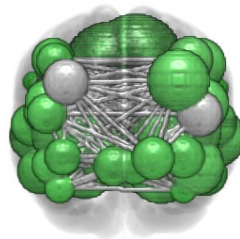



Flair

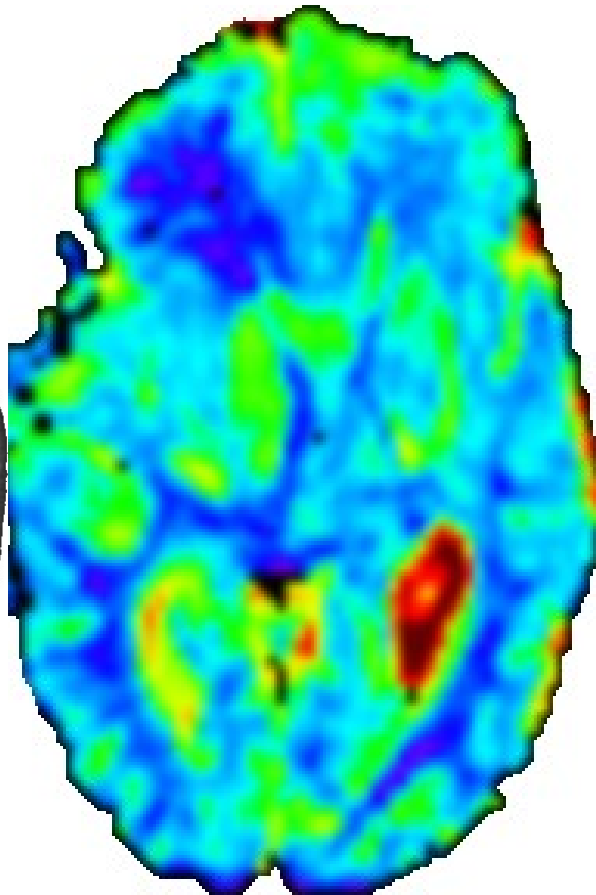

ADC

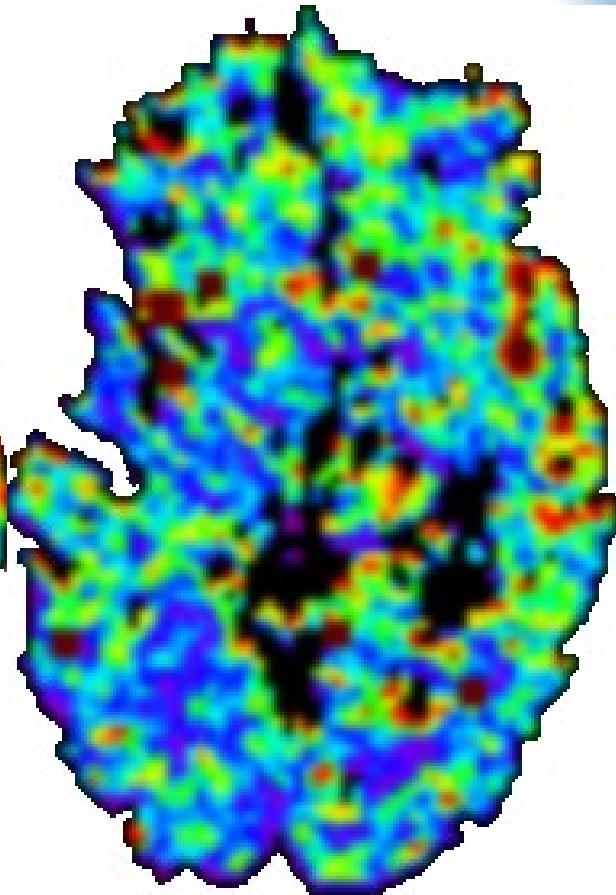

CBF

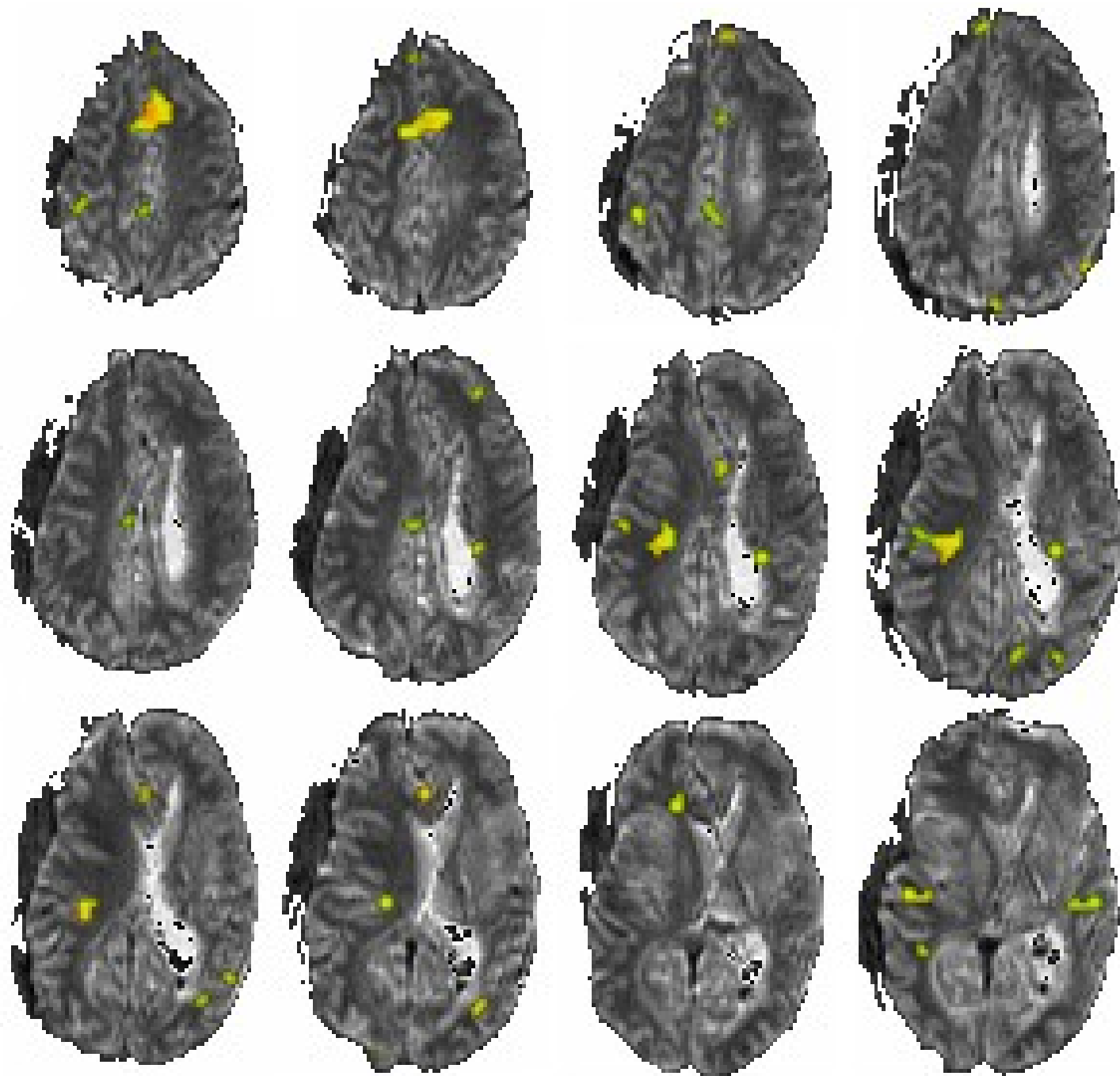

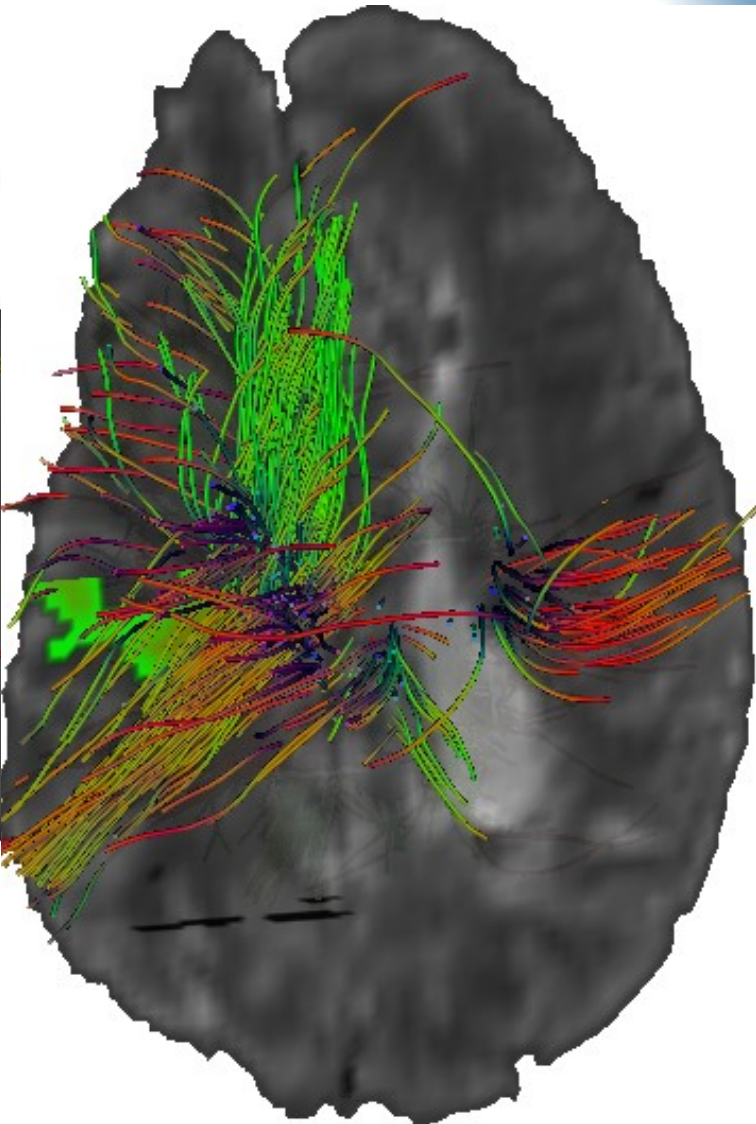
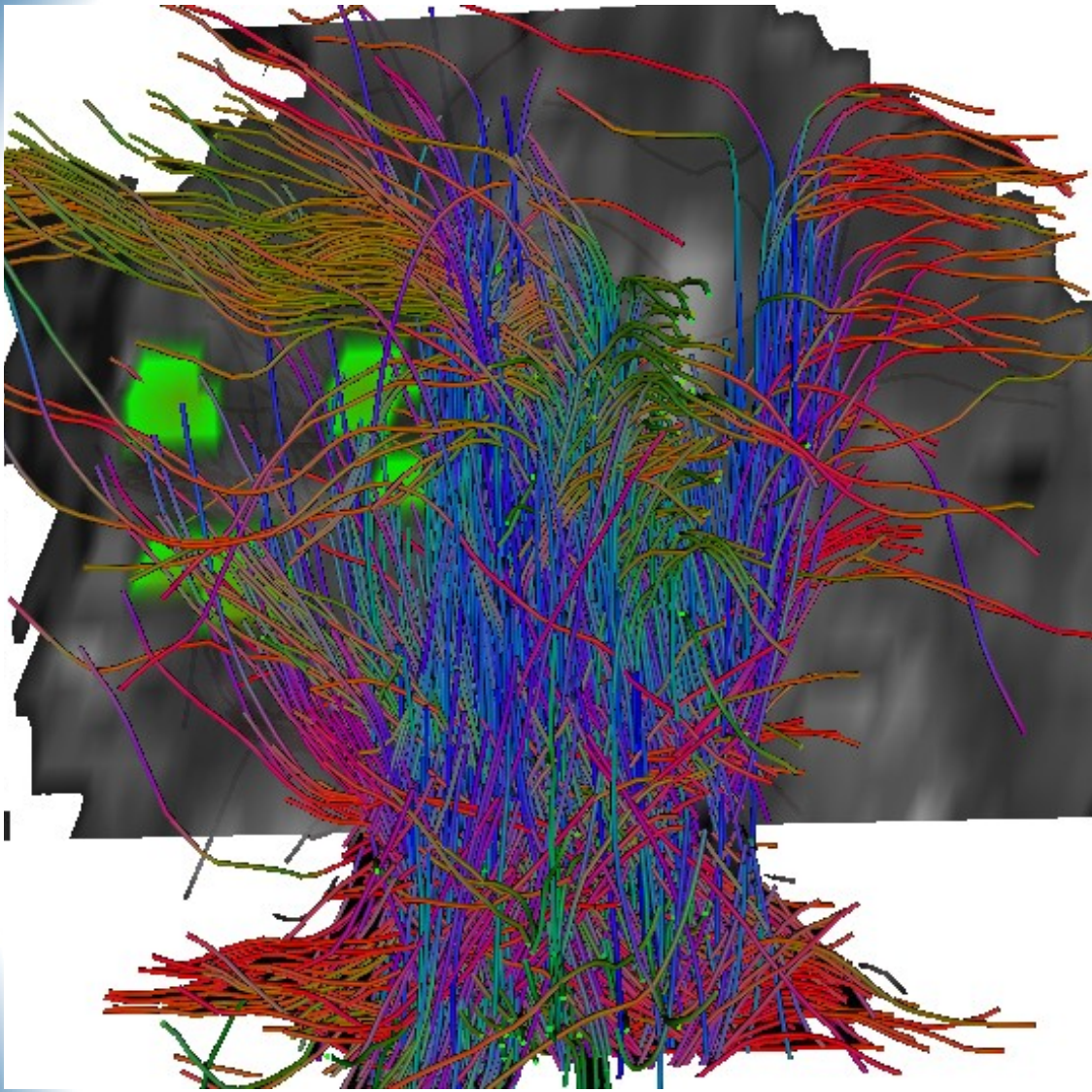

# **Conclusions**

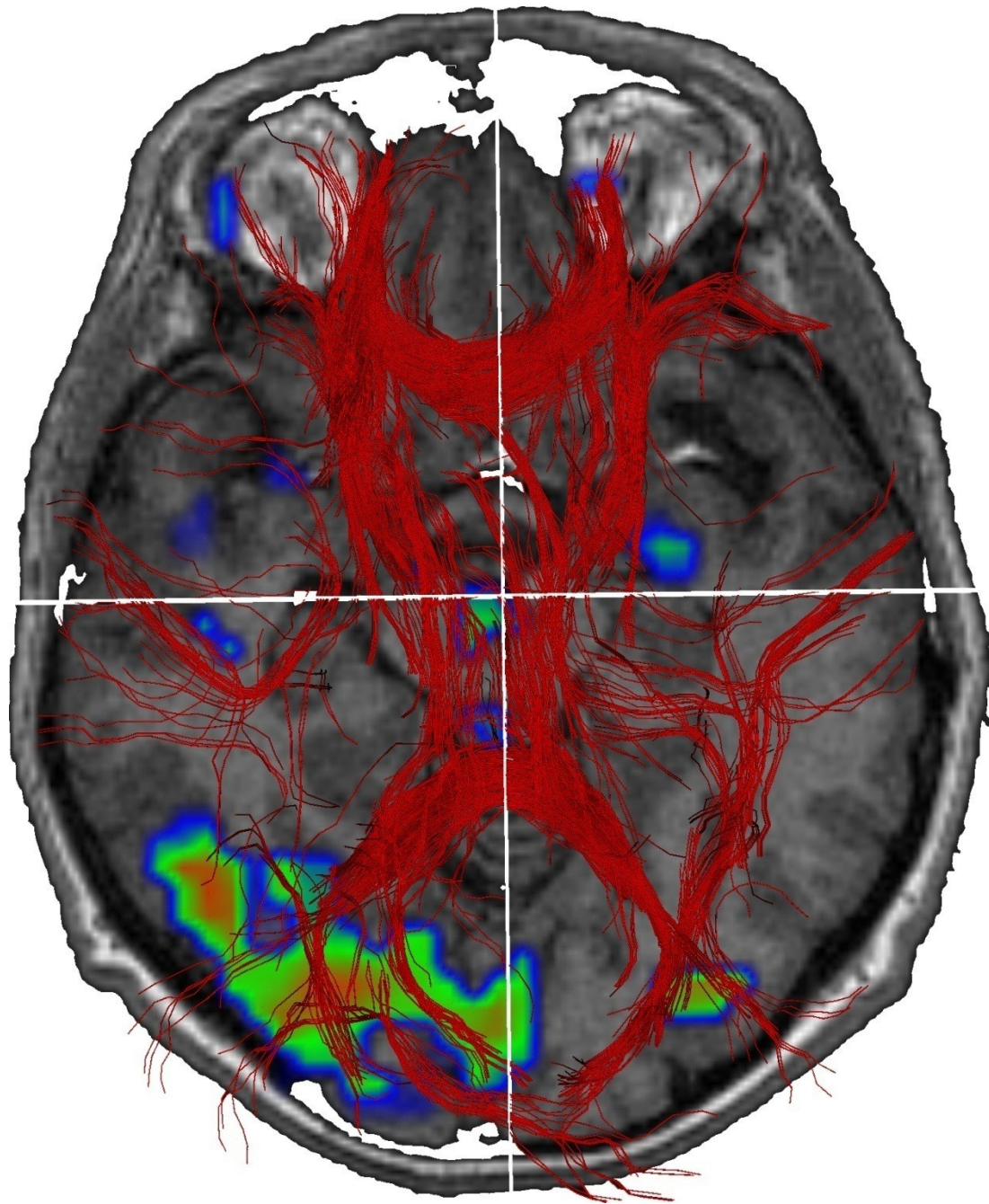



# L.I.M.E.C.

Laboratoire d'Imagerie Médicale Expérimentale et Clinique

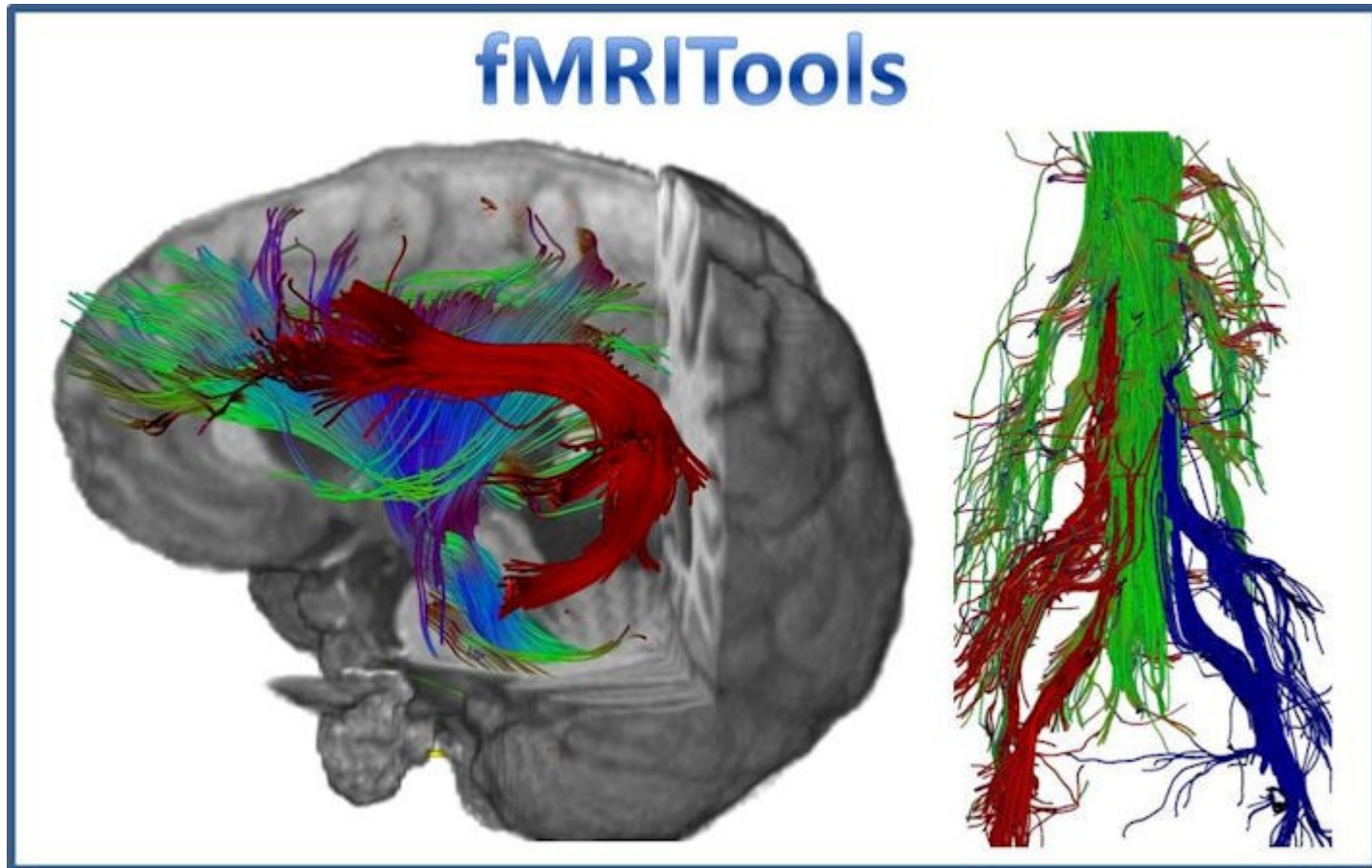

<http://>